Actuate e.Reporting Suite 4

LRX for Netscape Navigator

Release 4.1

Information in this document is subject to change without notice. Examples provided are fictitious. No part of this document may be reproduced or transmitted in any form, or by any means, electronic or mechanical, for any purpose, in whole or in part, without the express written permission of Actuate Corporation.

© 1995 - 2000 by Actuate Corporation. All rights reserved. Printed in the United States of America.

Contains information proprietary to:

Actuate Corporation
701 Gateway Boulevard
South San Francisco, CA 94080
http://www.actuate.com

The software described in this manual is provided by Actuate Corporation under an Actuate License agreement. The software may be used only in accordance with the terms of the agreement.

Actuate Corporation trademarks and registered trademarks:
Actuate, e.Report, e.Reporting, Live Report Document, Live Report Extension, ReportBlast, ReportCast, Report Encyclopedia, SmartSearch, Transporter, Virtual Report Distribution, and XML Reports.

Third party trademarks:

ActiveX, Microsoft, MSN, The Microsoft Network, Windows, Windows NT, Windows 95/98 and/or other Microsoft products are either trademarks or registered trademarks of Microsoft. CT-Library is a trademark of Sybase, Inc. Digital Creations and DCLC, are trademarks of Digital Creations, LC. Graphics Server is a trademark of Bits Per Second, Ltd. and Pinnacle Publishing, Inc. HDK is a registered trademark of Virtual Media Technology Pty Ltd. INFORMIX-ESQL/C is a trademark of Informix Software, Inc. InstallShield is a registered trademark of InstallShield Corporation. LEADTOOLS is a registered trademark of LEAD Technologies, Inc. Netscape, Netscape Communications, Netscape Communicator, Netscape Enterprise Server, Netscape FastTrack Server, and Netscape Navigator are either trademarks or registered trademarks of Netscape Communications Corporation. NobleNet and WinRPC are trademarks of NobleNet, Inc. ONC, Solaris, SPARC, Sun, and Sun Microsystems are trademarks of Sun Microsystems. Oracle Call Interface is a trademark of Oracle Corporation. Progress is a registered trademark of Progress Software Corporation. Sheridan Calendar Widgets is a trademark of Sheridan Software Systems, Inc. SmartHeap is a trademark of MicroQuill Software Publishing, Inc. Tools.h++ is a trademark of Rogue Wave Software, Inc. UNIX is a registered trademark of X/Open Company, Ltd. XPrinter is a trademark of Bristol Technology, Inc. XPAT, created by James Clark, is licenced under the Mozilla licence agreement. WinWidgets is a trademark of Simple Software, Inc.

All other brand or product names are trademarks or registered trademarks of their respective companies or organizations.

Document No. 000501-2-XXXXXX April 17, 2000

10 9 8 7 6 5 4 3 2 1

Contents

Introduction vii
About *Actuate e.Reporting Suite 4* vii
AboutActuate LRX. x
About Actuate LRX guide. xi
Online documentation. xi
Using online manuals xi
Online help xii
Using context-sensitive online help xii
Using the Actuate online help system. xii
Using report-specific online help xv
Typographical conventions xvi
Syntax conventions xvii

Chapter 1
Using e.reports on the web 1
About business reporting using Actuate 2
Overview of the Actuate web interface 3
About the Report Encyclopedia 4
Report Encyclopedia features 4
Organization of a Report Encyclopedia 5
Navigating the Report Encyclopedia on the Web 6
Accessing the Report Encyclopedia on the Web. 6
Logging on as a Report Encyclopedia user 7
Logging on as the anonymous user 7
About a Report Encyclopedia web page 7
Accessing a folder's contents page 9
About Report Encyclopedia folders 10
Item folders. 10
Requests folder. 10
About Report Encyclopedia files 10
About Actuate open server reports 12
About file versions 13
About Report Encyclopedia folder and file privileges 13
Using the All role 17
Secure read privilege and the e.Reporting Server 17
About Actuate report page security 18
Accessing and generating reports on the Web 18
About report generation and the Web 19

Using reports from a web browser . . . 21
Report viewing modes . . . 22
Setting a user's viewing mode . . . 22
Viewing reports in DHTML . . . 24
Saving as .PDF . . . 25
Using search with reports in DHTML . . . 26
Saving search results . . . 28
About ReportCast channels . . . 29
About your Personal Channel . . . 30
About ReportCast channel headlines . . . 31
Subscribing to channels . . . 32
Viewing channels and their contents . . . 32
About the LRX and web browsers . . . 33
What to do in the event of a system failure . . . 35

Chapter 2
Viewing a report . . . 37

Opening and viewing a report . . . 38
HTML Reports in the Report Encyclopedia . . . 39
Viewing open server reports . . . 40
Moving around in a report . . . 40
Using the paging commands . . . 40
Using Go To . . . 41
Using hyperlinks . . . 42
Using the table of contents . . . 44
Using links to other Windows applications . . . 48
About linked and embedded objects . . . 48
Editing linked and embedded objects . . . 49
About OLE automation . . . 49
Zooming . . . 49
Using online help in a sample report . . . 51
Using context menus while you view a report . . . 52

Chapter 3
Searching for and exporting report data . . . 53

About Actuate report searches . . . 54
Using basic searching techniques . . . 54
Executing a single-object search . . . 55
Using search results . . . 57
Executing a multi-object search . . . 59
Using operators and wildcards in search expressions . . . 65

Using operators and symbols in a search expression 65
Using wildcards in a search expression 66
Using the ? wildcard in a search expression 66
Using the * wildcard in a search expression 67
Using the # wildcard in a search expression 67
Using multiple wildcard characters in a search expression 68
Using patterns in a search expression 69
Searching for the characters ?,*,#, and [ ] 70
Using special characters in a text string 70
Using nonprinting ASCII characters in a search. 71
Specifying data to display in the Results page 72
Using search definition files 75
Saving a search definition 75
Opening and running a search definition 76
Exporting report data 76
Exporting search results 77
Using the search extension options dialog box 81
Copying report data to another document. 85

Chapter 4
Printing and distributing a report 89
Comparing viewing and printing 90
Printing reports from your desktop 90
Command line options for printing 92
Saving reports in HTML format 93
Printing reports in a Report Encyclopedia 94
Running a report before printing. 94
Distributing a report from your desktop 94
Linked and embedded objects in the report. 97

Glossary 99

Index 149

Introduction

About Actuate e.Reporting Suite 4

e.Business customers use Actuate® e.Reporting Suite 4 to develop and deploy high resolution structured content to tens of thousands of users. Actuate takes web reporting to the next level by providing options for various needs as varied as seamless personalized web pages and traditional online and printed reports.

Customers building e.Business sites face challenges where Actuate e.Reporting Suite 4 offers the following solutions.

Challenge	Actuate solution
Developing custom content using HTML	DHTML provides a fast, no download option
Using plug-ins to view structured content	No need to distribute and install plug-ins for tens of thousands of users
Compromising information display due to lack of integrated tools	Provides template based design and display
Exploding use of web-based content delivery	Ability to support a million hits per day per CPU
Demand for personalized secure content	Page security for tens of thousands of users
Reuse of existing content	Open server provides access to content from other applications

Challenge	Actuate solution
Maintaining data integrity on hard copy	PDF provides high resolution printed copy
Portability of electronic data or content to other applications	XML output provides access to data across applications

Actuate tools and reports:

- Solve complex data access problems
- Solve formatting problems that go beyond the scope of other tools
- Scale to support thousands of users

The following summary describes the products in the Actuate e.Reporting Suite 4.

Product name	Use
Actuate Developer Workbench	An object-oriented application used by professional developers of structured content to design, build, and distribute report object designs and components throughout the enterprise. The Actuate Basic Language and Actuate Foundation Class Library support extensive customization capabilities.
Actuate e.Report Designer	An application that complements the Developer Workbench and is used by business users to design and distribute a variety of reports. These reports require no programming. This application supports both modification of complex reports and using sophisticated components from libraries.
Actuate End User Desktop	An application used by end users to request, generate, view, and print live report documents on networked client systems. The ReportQuery™ capabilities enable seamless transfer of data from an Actuate report to any productivity tool or analysis tool.
Actuate Viewer	Application for end users to find, view, and print report documents. The ReportQuery™ capabilities are also part of the Actuate Viewer.

Product name	Use
Actuate e.Reporting Server	A server application that generates Live Report Documents, manages them in the Report Encyclopedia®, and makes them available to users. This product includes with Actuate Administrator Desktop, an application for system and network administrators to manage and control one or more Actuate report servers. This product also includes Actuate ReportCast™ that transforms the Report Encyclopedia into a dynamic, secure web site. ReportCast provides the foundation for Channels and seamless integration with other web sites. This product includes Actuate Live Reports Extension (LRX) that works with both Microsoft Internet Explorer and Netscape Navigator to support report viewing and printing.
Actuate Advanced e.Reporting Server	An application that adds two capabilities to the basic e.Reporting Server, open server and page security. ■ Open server supports the use of third-party report generators with the Actuate e.Reporting Server. ■ Page security supports personalized viewing of parts of reports for different users

Product name	Use
Actuate Software Development Kit	Actuate ActiveX Controls embed Actuate reporting functionality into custom applications. Actuate Requester API accesses attributes and values of report parameters, changes the values of report parameters, controls how and when a report is generated, displays and prints reports, and configures report print setup. Access the Requester API using Actuate Basic, Visual Basic, C, or C++. Actuate search extension API supports developing search extensions to transfer data to any third-party productivity or analysis tool. Actuate report server API implements common Report Encyclopedia tasks, integrates report server features into existing corporate applications, automates routine or time-consuming tasks, and implements new feature groupings for custom business processes. Access the report server API using C++. Actuate Report Server Security Extension supports the use of third-party security tools. Actuate archive driver supports the use of third-party archiving software and hardware.

Actuate Viewer and Actuate Live Report Extension (LRX) are included with all products except Actuate Software Development Kit.

AboutActuate LRX

If you install the Actuate LRX (live report extension) with your Web browser, you can view Actuate reports (ROI) from your browser. You can view reports that are stored on your local file system, or you can log into a Actuate Report Encyclopedia using your Web browser and view reports that are stored in the Encyclopedia.

From either your local file system or a Report Encyclopedia, you have the same report viewing, navigation, and searching capabilities that are available

with the Actuate Viewer. For information about Actuate viewing and searching capabilities see Chapter 2, “Viewing a report,” and Chapter 3, “Searching for and exporting report data.”

About *Actuate LRX guide*

Actuate LRX guide describes the tasks you can perform with reports that have been designed, compiled, and generated. For more information about the Actuate LRX, see “AboutActuate LRX,” earlier in this chapter.

Actuate LRX guide includes the following chapters:

- *Introduction.* This chapter provides an overview of this guide, Actuate e.Reporting Suite 4, and the documentation conventions used.
- *Chapter 1. Using e.reports on the web.* This chapter discusses how to access Actuate reports over the Web using your web browser.
- *Chapter 2. Viewing a report.* This chapter discusses opening, viewing, and moving around in a report. It also describes how Actuate reports use links to other Windows applications.
- *Chapter 3. Searching for and exporting report data.* This chapter describes how to search for specific data in a report and provides examples of how to use complex search criteria. It also describes how to export report data to other documents.
- *Chapter 4. Printing and distributing a report.* This chapter discusses printing and distributing reports.
- *Glossary*. The glossary provides definitions of terms used in the Actuate e.Reporting Suite 4.

Online documentation

The information in the printed manuals is also available as online books in Adobe Acrobat PDF format and in the online help system for the Actuate products. For products without a Windows interface such as the Actuate e.Reporting Server and the Actuate ReportCast, we provide HTML help files.

Using online manuals

The online manuals do not install automatically with the product. On the product CD, you find those files in the Manuals directory. Open the introductory PDF file to get an overview of the manuals. Copy this file and the files for each book you want to be able to use online to your local drive. The

items in the table of contents and the page numbers in the index both contain links to the appropriate topics in the text. In the index, you access the link by positioning your cursor over the page number, not the topic.

The HTML files install automatically with the product. These files can be viewed with standard browsers.

Online help

Actuate products provide both context-sensitive online help about the product and report-specific online help about the report you are viewing. The Actuate e.Reporting Suite makes it possible for developers to create customized report-specific online help. Report-specific online help is only available when you view a report using an Actuate desktop product, such as Actuate End User Desktop, Actuate Viewer, or one of the Actuate LRXs.

Using context-sensitive online help

Sections from the printed manuals have been linked directly to the software interface to make relevant information available while you work. Dialog boxes that need additional explanation about how to use them have a help button. To access online help, use the Help menu item in the report's context menu.

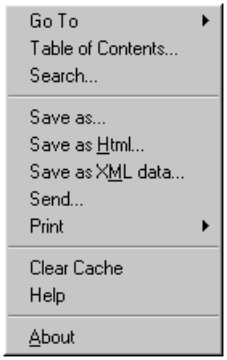

An alternative method is to use the F1 key.

Using the Actuate online help system

Use two windows to access and view information in the e.Reporting Suite help system. The window on the right displays the contents of the online help

topics. The window on the left displays the table of contents or the index of the online help system.

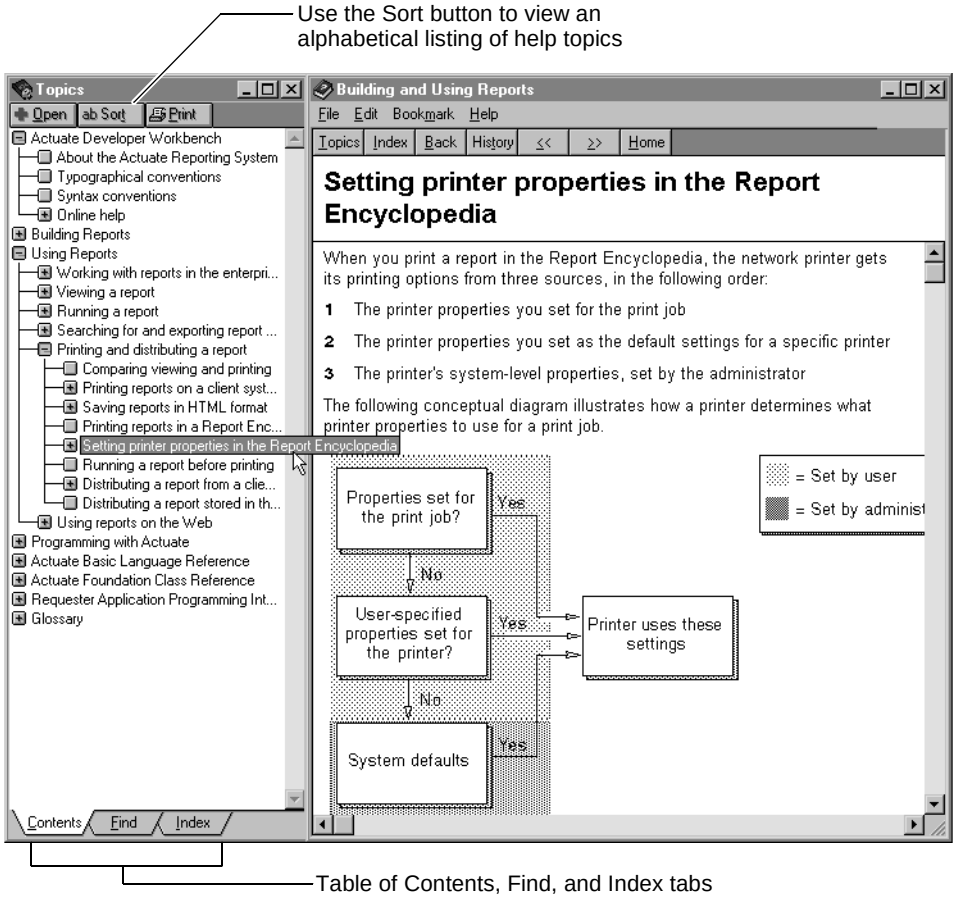

The tabs at the bottom of the left window access different views. Use these tabs to switch views among the Table of Contents, Find, and Index. The buttons at the top of the window change according to the tab you select at the bottom.

The following illustrations show an example of the Index and the result of an Index search.

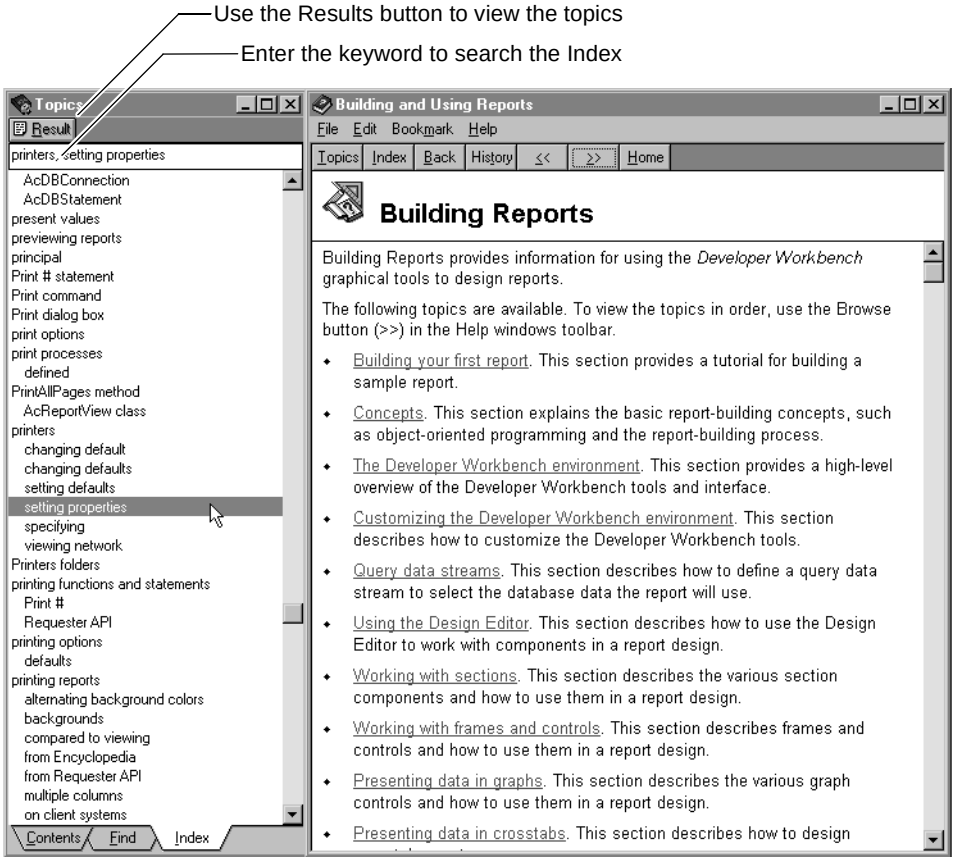

The following illustration shows the result of the search as it appears in the window on the left. To view the topic in the right window double-click the topic from the list. The topic displays in the window on the right.

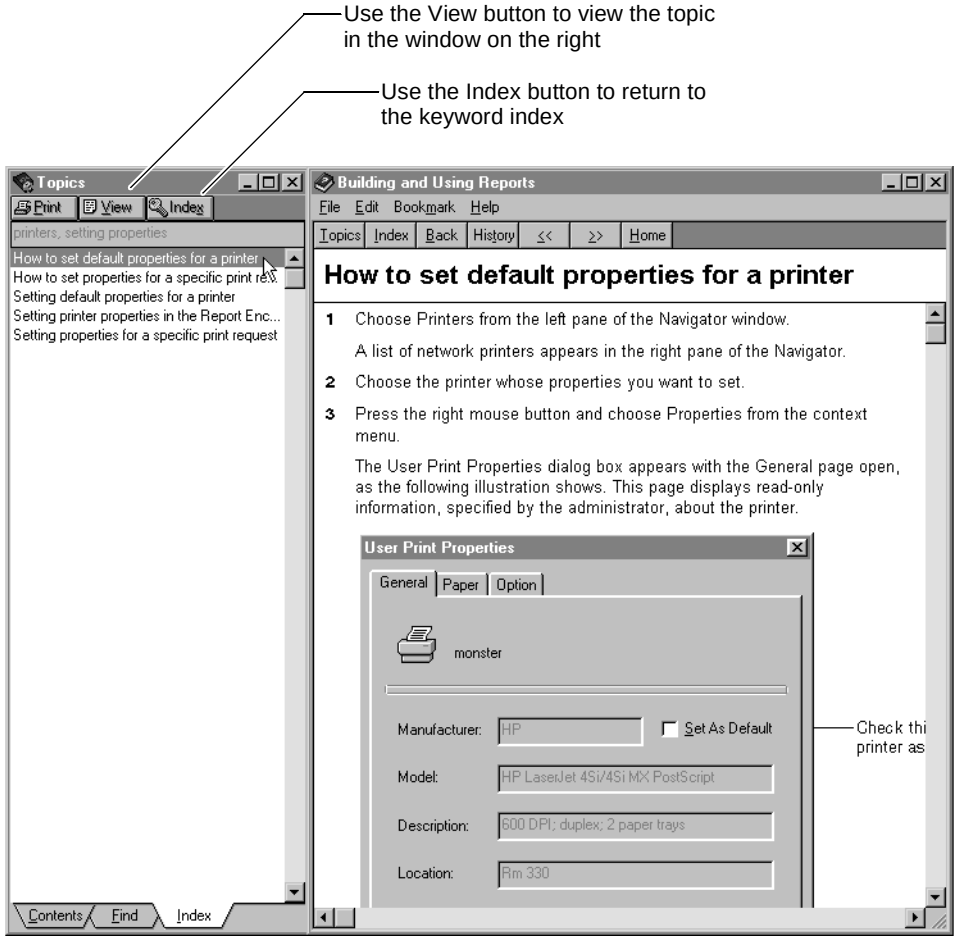

Using report-specific online help

During the design phase, report developers have the option to include report-specific online help. For example, the report developer can add comments to give further detail about specific report objects or to explain how calculations were created.

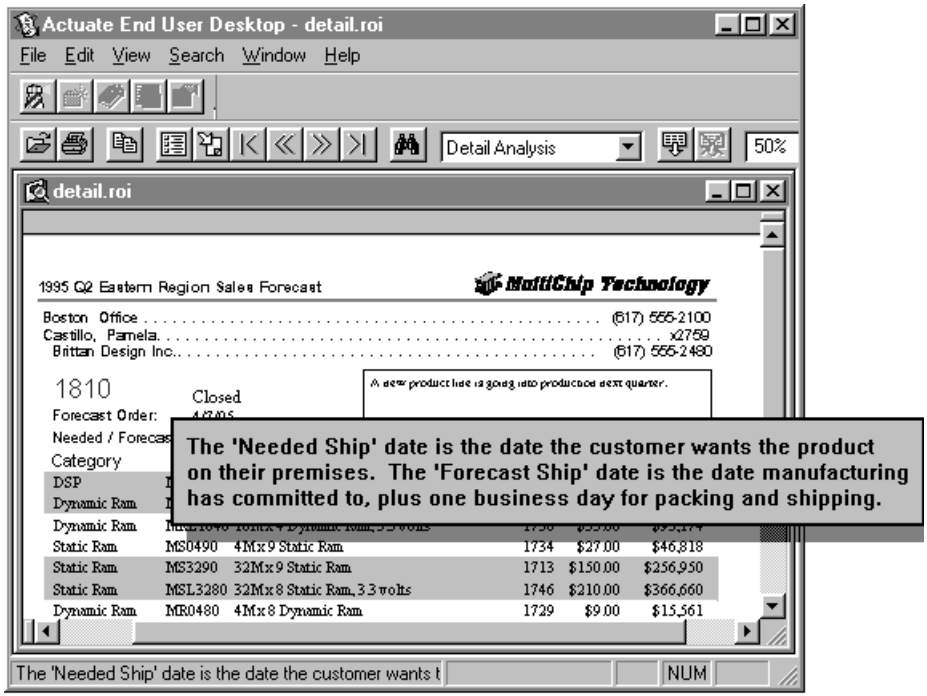

For detailed information about report specific online help, see “Using online help in a sample report,” in Chapter 2, “Viewing a report.”

Typographical conventions

The following table describes the typographical conventions.

Item	Convention	Example
Code examples	Sans serif	Dim As String
File names	All uppercase letters	DETAIL.ROI
Key combination	A + sign between the keys means to press both keys at the same time	Ctrl + Shift
Menu items	Capitalized. No bold	File

Item	Convention	Example
Submenu items	Separated from main menu item with small arrow	File→New
User input or user response	Enclosed in quotation marks	“M*16*”

Syntax conventions

The following table describes the symbols used to present the syntax of Actuate Basic language elements.

Symbol	Description	Example
[]	Optional item	[Alias<alias name>]
<>	Argument you must supply	<expression to format>
{}	Groups two or more mutually exclusive options or arguments	{While | Until}
|	Separates mutually exclusive options or arguments in a group	Exit {Do | For | Function | Sub}

Chapter

1

Using e.reports on the Web

This chapter contains the following topics:

- About business reporting using Actuate
- Overview of the Actuate web interface
- About the Report Encyclopedia
- Navigating the Report Encyclopedia on the Web
- Accessing and generating reports on the Web
- Using reports from a web browser
- About ReportCast channels
- Subscribing to channels
- Viewing channels and their contents
- About the LRX and web browsers
- What to do in the event of a system failure

About business reporting using Actuate

In a diverse and global business environment, corporations need a way to design, publish, and distribute reports on a regular basis. The creation, storage, and viewing of report information is moving to distributed, networked environments such as the internet, intranets, and extranets.

Using Actuate e.reports provides an efficient, scalable, highly searchable, and easily updated alternative to static web pages or traditional, paper-based reporting.

You can store, view, print, and generate Actuate e.reports either remotely from a server or locally on your computer.

- To perform these tasks remotely using a server, your computer must be able to access a server running the Actuate e.Reporting Server. Using a web browser, access to the Report Encyclopedia is through a web server and Actuate ReportCast. Using an Actuate desktop application, access to the Report Encyclopedia does not require ReportCast.
- To perform these tasks locally, or on a stand-alone machine, you can use the Actuate Developer Workbench, e.Report Designer, End User Desktop, Administrator Desktop, or a web browser with the Actuate LRX installed.

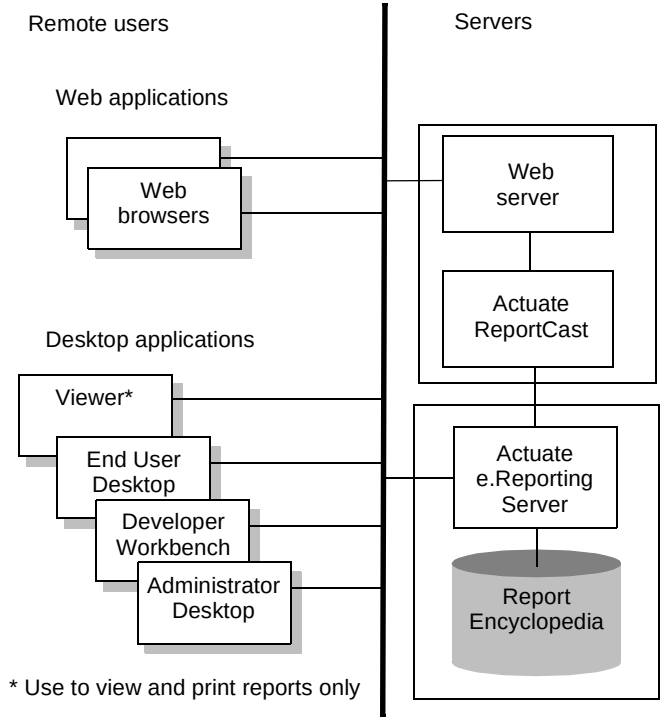

This chapter describes the use of a web browser that connects to the Report Encyclopedia through a web server using Actuate ReportCast.

Overview of the Actuate web interface

Using Actuate ReportCast and a web server, you can access an Actuate Report Encyclopedia over the Web using a web browser. The following illustration shows where Actuate ReportCast fits into the Actuate Internet architecture.

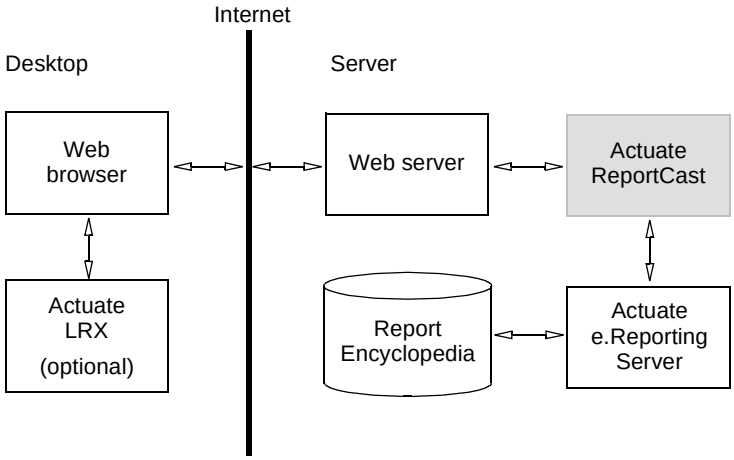

Users can view reports in either DHTML format using a web browser that supports Javascript and Dynamic HTML (DHTML), or in the native .ROI format using the Actuate LRX (Live Report Extension). For more information, see "Report viewing modes," later in this chapter.

In addition to letting users navigate through an Encyclopedia and view reports, Actuate supports ReportCast channels. Channels use internet push technology to give users access to reports. Actuate supplies the following types of ReportCast channel web pages:

- **List of Channels.** A page that lists the channels to which the user is subscribed. This list is sorted alphabetically. (A web site designer can elect to put pages other than the list of channels on this list.)
- **Channel Contents Page.** A page that displays the contents of a channel. The contents are completed report requests. The completed requests are listed in descending chronological order.
- **Subscription Page.** A page that supports selection of lists of channels to which a user can subscribe. The user selects or deselects check boxes to subscribe to or unsubscribe from a channel.

- **Channel Administration Page.** A page that lets an administrator create, delete, and modify channels that appear in the user's channel Subscription Page.

As administrator, you can customize the look of the Report Encyclopedia pages by changing the Web Agent templates. For more information about customizing Report Encyclopedia web pages, see *Building an e.Reporting Web Site* distributed with Actuate ReportCast.

About the Report Encyclopedia

The Report Encyclopedia is a shared repository that contains all the items the e.Reporting Server manages. Users in an e.business or enterprise environment distribute and share report files by storing them in the Report Encyclopedia and displaying them on the web.

Report Encyclopedia features

Key features the e.Reporting Server provides are the following.

Feature	Supports ...
Familiar file management system	Creating and working with hierarchical folders to organize report files.
Multilevel security	Limited report generation and viewing to authorized users. You can assign different privileges on a file or user basis. Secure read privilege on an Actuate report lets users read, but not download, the report.
Autoversioning	Grouping related report files to maintain different versions of reports that run on a regular schedule.
Flexible scheduling	Generating new reports at specified times. You can set a report to run once or on a regular basis. Supports automatic resubmission of failed requests.
Automatic notification and distribution	Placing completed reports in specified folders and sending notices to users.
Automatic archiving	Deleting and automatically archiving Report Encyclopedia files based on a date, the age of the file, or the number of versions of a file.

Feature	Supports ...
Access using web browsers	Viewing Report Encyclopedia contents over the World Wide Web. Viewing Actuate reports in DHTML format.
Report page security	Using report documents with security rules that determine which pages a user can view.
Open server report generation	Running or printing third-party report requests. From within the Report Encyclopedia, run or print a third-party report just like an Actuate report.
Report Server Security Extension (RSSE)	Supplying the ability to extend report page security.

Organization of a Report Encyclopedia

The Report Encyclopedia consists of volumes. A volume is a collection of Encyclopedia items managed by a report server. Administrators create volumes to group parts of a large Encyclopedia into convenient and manageable clusters. Within each volume are items such as folders, report files, and printers. The following illustration shows an example of the organization of a Report Encyclopedia.

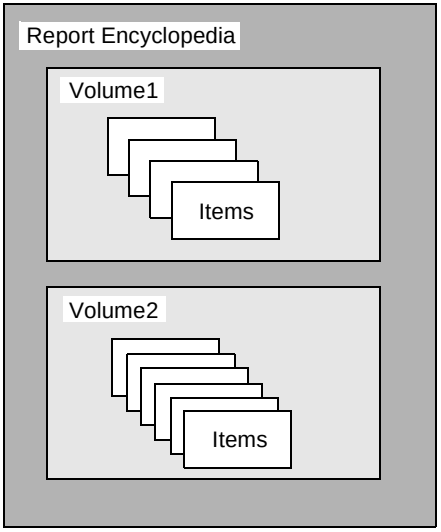

Navigating the Report Encyclopedia on the Web

This chapter assumes that you are familiar with the Web and using web browsers. The illustrations in this chapter use the standard web pages provided by Actuate. Your report server administrator may customize the look of the web pages for your site, so your pages may appear differently from those in the illustrations.

Check with your Actuate report server administrator to find out if you can access reports on the Web.

To navigate through the Report Encyclopedia using your web browser, click hyperlinks contained on the Encyclopedia's web pages, or enter URLs in the Address or Location window of your web browser.

Navigating through the Report Encyclopedia with a web browser is similar to navigating through the Report Encyclopedia using an Actuate Navigator window. From the main Report Encyclopedia web page, click a folder's link. The folder contents page displays in the browser. You can continue clicking subfolder links to display their contents, click a report executable to generate a report, or click a report .ROI's, .ROV's, or .ROW's to view reports.

Accessing the Report Encyclopedia on the Web

To access your Report Encyclopedia, bring up your web browser and enter a URL that points to a web server. For example, to access reports using a web server called Caligari from a report server on a machine called Mustique, type:

```
http://caligari/acweb/mustique
```

Depending upon your setup, a login dialog box may appear. If it does, enter the user name and password you typically use to access your Report Encyclopedia.

The following is the format of the URL to use a web server to connect to an Actuate Report Encyclopedia:

```
http://<Web server>/acweb/<report server>
```

- <Web server> is the name of the web server that is running the web interface to the Report Encyclopedia. This name is unique to your company. You can get the name of the web server from your system administrator or webmaster.
- acweb is a keyword that indicates that you want to access the Report Encyclopedia
- <report server> is the name of the report server with the Encyclopedia you want to access. You can get the name of the report server from your system administrator or webmaster.

Logging on as a Report Encyclopedia user

When you first access the Report Encyclopedia using a web browser, the login dialog box appears. When you enter a valid user name and password, the initial report server view appears in your browser.

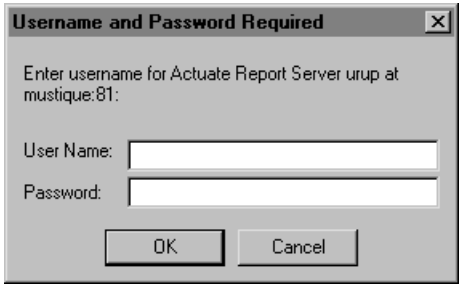

If your report server administrator has set up an anonymous user, you will not see a login dialog box. For more information about the Report Encyclopedia anonymous user, see "Logging on as the anonymous user" in the following section.

Logging on as the anonymous user

The anonymous user allows users to access a Report Encyclopedia without having to log on.

When the anonymous user attempts to view an object for which the user has only visible privilege, the login dialog appears. The user can then log on as another user with a privilege to view the object. The user must enter a valid user name and password to be able to view the selected object. The user is reconnected to the Report Encyclopedia with the new authentication information and privileges.

For more information about the visible privilege, see "About Report Encyclopedia folder and file privileges," later in this chapter.

About a Report Encyclopedia web page

When you log on to a Report Encyclopedia over the Web, the initial Report Encyclopedia page is similar to the following.

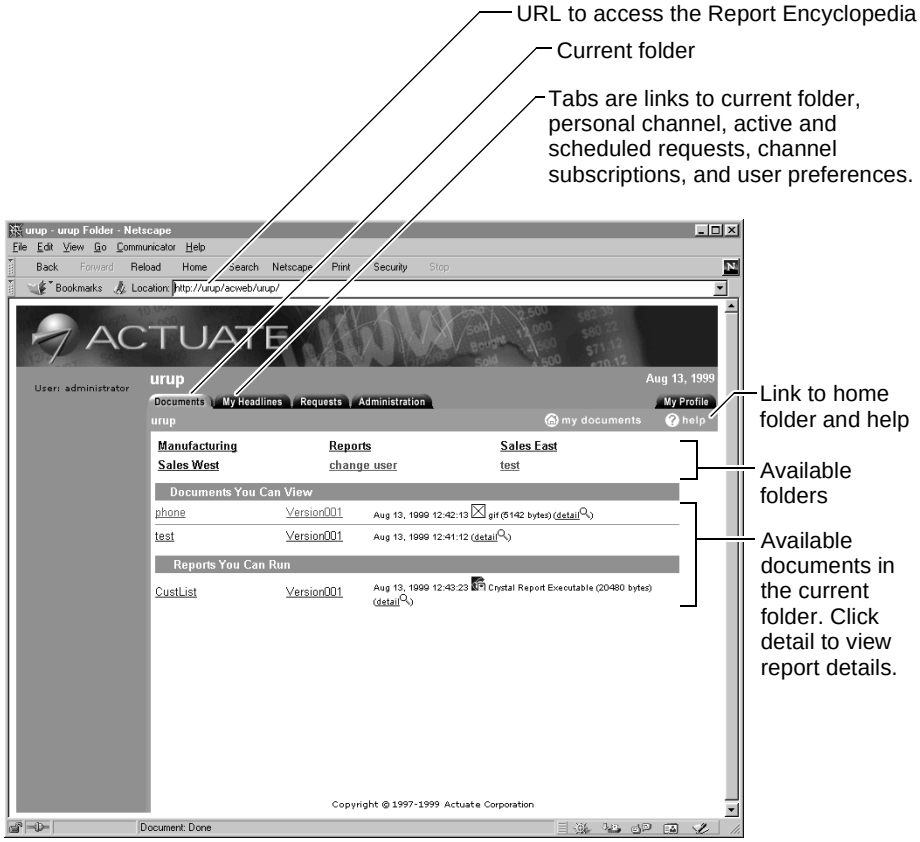

From this main page, you can:

- View the contents of the Report Encyclopedia
- Access your personal channel that contains your Completed reports folder
- Access the available Report Encyclopedia folders
- Get detailed information about folders

The left pane contains links to the Report Encyclopedia's system folders and the user's Personal folder:

- The Report Encyclopedia administrator creates the Personal folder to hold the user's reports and other files.
- The home folder for the current Report Encyclopedia. In this case, the home folder is named mustique.
- The Active Requests and Scheduled Requests folders contain information about current and scheduled requests.

- The Channels folder provides access to completed requests in the Personal Channel, the channel subscription pages, and channel administration pages for Administrators.

The right pane lists the Report Encyclopedia objects available for viewing. Click the Detail link to access details such as the privileges needed to access them. Click a folder to view the folder's contents.

Accessing a folder's contents page

When you click a Report Encyclopedia folder's link to display its contents, you see a folder's contents page similar to the following.

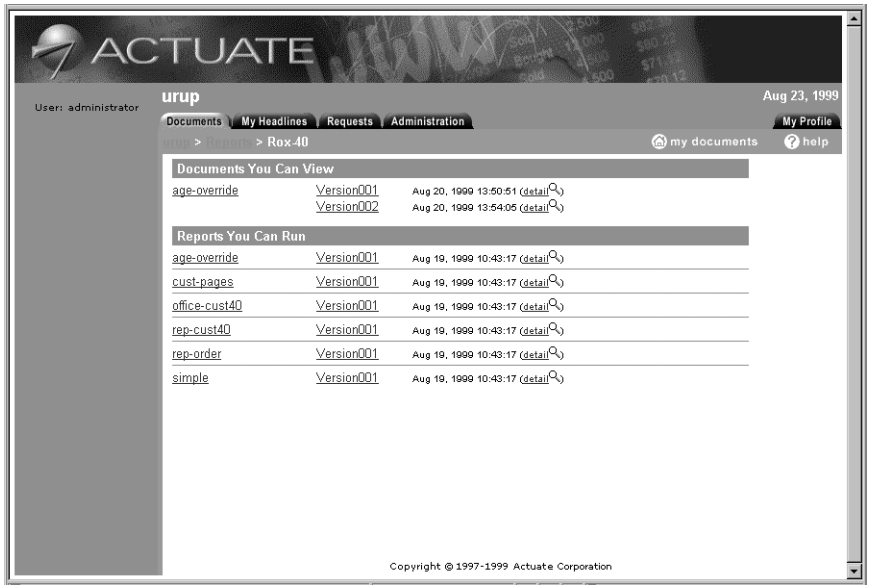

The folder web page lists the folder's contents, including any subfolders, as well as links to your personal folder and to the Active and Scheduled requests web pages.

For information about the types of Actuate files, see "About Report Encyclopedia files" later in this chapter.

About Report Encyclopedia folders

As a user, the following are the types of folders you can access:

- Encyclopedia home folder that can be accessed by all users
- Item folders that contain report files and other item folders
- Printers folder that lists the network printers you can use
- Requests folder that contains information about report requests you submit

Item folders

There are two types of item folders you can access:

- Folders owned by other users for which you have been granted read privilege.
- Your personal folder, if the administrator created one. The purpose of the personal folder is to provide each user with a private location that other users cannot access. A user owns his or her personal folder and controls if and how other users can access its contents.

Requests folder

The Requests folder is a system folder that you access to find the status of report generation requests. The Requests folder contains three subfolders:

- The Scheduled folder shows requests you scheduled to run at a later date and time.
- The Active folder shows requests you scheduled that are currently in the process queue.
- The Personal channel folder shows requests that have been processed. These requests are requests you submitted, or requests for reports that other users have asked be sent to you.

About Report Encyclopedia files

As you browse the contents of folders in the Report Encyclopedia, you are likely to see a variety of file types, each with a specific function. Understanding the different types of files and their functions helps you better manage and use files in the Report Encyclopedia.

Report document (.ROI) files

Report documents are the finished reports you view and print. Use the Developer Workbench, End User Desktop, or Administrator Desktop to create report document files. Actuate reports can be viewed with a web browser either as DHTML or with the Actuate LRX (Live Report Extension) in the

native .ROI format. Report documents can also be viewed in the desktop environment using Actuate desktop products.

HTML report document (.ROW) files

HTML report documents are created in the Report Encyclopedia when you run report executables that generate HTML reports. Use the Developer Workbench, End User Desktop, or Administrator Desktop to create HTML report files. An HTML report document is used only in the Report Encyclopedia. An HTML report document contains HTML files and other related files such as graphics files. When you view an HTML report document, the report server displays the HTML files and graphics in your web browser. You do not need the Actuate LRX to view an HTML report in your web browser.

Executable (.ROX) files

Executables are files you run to generate report documents with current data. Use the Developer Workbench or e.Report Designer to create report executables. For information about running report executables, see "Accessing and generating reports on the Web" later in this chapter.

Parameter value (.ROV) files

Parameter value files store parameter values specified for a specific report executable. Use the Requester in the Developer Workbench, End User Desktop, or Administrator Desktop to create parameter value files. The values in a parameter value file typically filter the data that appears in a report document. You run a parameter value file to generate a report with a specified set of criteria. For information about generating reports, see "Accessing and generating reports on the Web," later in this chapter.

Search definition (.ROS) files

Save and use searches stored in search definition (.ROS) files on an Actuate report document. A search definition file contains search criteria, data to display, extract options, and report document structure information. For more information about search definition files, see "Using search definition files" in Chapter 3, "Searching for and exporting report data."

Design (.ROD) files

Design files contain components that specify the format and content of a finished report. Use the Developer Workbench to create report designs. Report developers can store design files in the Report Encyclopedia as backups or for sharing with other developers. You can open and edit a design file only on a desktop machine. You do not need access to design files to run, view, or print reports.

Basic Source (.BAS) files

Source files contain Actuate Basic code associated with a specific report design. Use the Developer Workbench to create source files. Report developers can store source files in the Report Encyclopedia as backups or for sharing with other developers. You can open and edit a source file only on the desktop environment. You do not need access to source files to run, view, or print reports.

Library (.ROL) files

Library files contain reusable report components. Use the Developer Workbench to create library files. Library files are typically included with different report design files. Report developers can store library files in the Report Encyclopedia as backups or for sharing with other developers. You can open and edit a library file on the desktop with the Actuate Developer Workbench. You do not need access to library files to run, view, or print reports.

Open server file types

Actuate e.Reporting Server defines a set of open server file types. Administrators can add additional open server file types.

- HTML files (.HTM and .HTML files)
- Crystal report files (Windows NT only):
  - RPX, defined as Crystal executable .RPT file
  - RPW, defined as Crystal web report .RPW file
  - RPT, defined as Crystal report .RPT file
- SQRIBE report files (Windows NT only):
  - SPF, defined as SQRIBE report .SPF file
  - SQR, defined as an uncompiled SQRIBE report .SQR file
  - SQT, defined as SQRIBE report .SQT file
- Text files (.TXT files)

About Actuate open server reports

Using the standard e.Reporting Server users can view reports and other types of files from the Report Encyclopedia. If you have the advanced e.Reporting Server, the Actuate open server functionality extends the Actuate Reporting System to handle report executables and reports from third-party vendors called open server reports. For example, users can generate and print non-Actuate reports.

Administrators configure the Report Encyclopedia to run open server reports in a manner similar to Actuate report files such as report executables files .ROX, report output files, .ROI or HTML files, and report parameter files .ROV.

About file versions

The Report Encyclopedia provides an autoversioning feature used to maintain different versions of a report. You can, for example, generate multiple reports from a report executable or parameter value file, and save each report as a different version. This capability is useful if you generate reports regularly and want to retain previous copies of the report. You set the versioning feature when you run a report executable. For information about running report executables, see "Accessing and generating reports on the Web," later in this chapter.

About Report Encyclopedia folder and file privileges

Privileges indicate the operations users can perform on folders and files. For example, the read privilege for a file means users can view or print a file, but cannot change the file. Unless users have read or visible privilege on a folder or file, they do not see the folder or file in the Report Encyclopedia.

To add or delete files or folders, or change privileges on them, you must use the Actuate Navigator. The navigator is part of Actuate desktop application such as the Actuate Viewer, Actuate End User Desktop, and Developer Workbench

The following table lists the privileges for folders and files. Each row describes a single privilege and summarizes what that privilege means for different item types. Report Encyclopedia privileges are not additive. For example, if a user has write privilege on an item, that user does not automatically have read privilege on the item. The user must also have read privilege on the item or it is not visible.

The visible privilege lets you access as different users when you view the Report Encyclopedia from a web browser. For example, if you try to view a report document, or view its properties, and you only have the visible

privilege for the document, the report server displays the Login dialog and lets you change your login to a user with different privileges.

Privilege	Item type	Meaning
Visible	Folders	Users can see a folder and its contents. Read or visible privilege is required for users to see a folder and its contents.
	All other types	Users can see the object and properties but they cannot view or print the object's contents. If the object is a report, users cannot run a report. If a user is accessing the Report Encyclopedia with a web browser, any attempt at viewing contents brings up a web page.
Secure read	Report document	Users can create requests to print from the report server. Users that also have read or secure read privilege on the associated report executable can: ■ only view and print the report document in DHTML format from a web browser ■ generate XML or PDF output from a report Users cannot copy the object from the Report Encyclopedia. With the advanced e.Reporting Server, Actuate page security is enabled. With the standard e.Reporting Server, Actuate page security is disabled and reports using page security are not readable.
	Report executable, report parameter values	Users that also have read or secure read privilege on the report document can: ■ only view the associated report document in DHTML format using a web browser ■ generate XML or PDF output from the report Users cannot copy the object from the Report Encyclopedia.
	All other types	Users cannot copy the object from the Report Encyclopedia. Users can examine the item's properties. If the item is a folder, users can see what it contains.

Privilege	Item type	Meaning
Read	Folder	Users can see a folder and its contents. Read or visible privilege is required for users to see a folder and its contents.
	Report document	Users can view and print the report document if they also have read or privilege on the associated report executable.
	Report parameter values	Users can schedule a request for the associated report executable if they also have read and execute privilege on the report executable. See execute privilege on report executables for requirements when running reports.
	Report executable	Users can run the report executable if they also have execute privilege. See execute privilege on report executables for requirements when running reports. If a user has only read privilege on a report executable, the user cannot see it.
	All other types	Users can examine the item's properties and view or print the item's contents.
Write	Folder	Users can create new items in the folder, copy or move items into it, or rename it. Users must also have read privilege on the folder or it is not visible. Users can move the folder to a different containing folder if they have read and write privileges on the destination folder. Users cannot rename or move folders from a web browser.
	All other types	Users can rename the item. Users must also have read privilege on the item or it is not visible. Users can move the item to a different folder if they have read and write privileges on the destination folder. Users cannot rename or move items from a web browser.

Privilege	Item type	Meaning
Delete	Folder	Users can delete the folder if they have write and delete privilege on all the items in the folder and the folder itself. Users must also have read or visible privilege on the folder or it is not visible. Users cannot delete folders from a web browser.
	All other types	Users can delete the item if they have write and delete privileges. Users must also have read or visible privilege on the item or it is not visible. Users cannot delete items from a web browser.
Execute	Report executable	Users can schedule a new request for the report executable. Users must also have read privilege on the report executable. In addition, users must have read and write privileges on: ■ the folder where the generated report document is stored ■ an existing report document if the report is versioned or replaced by the new report document
	Report document	Users can schedule a request for the associated report executable if they also have read and execute privilege on the report executable. See execute privilege for report executable for other requirements when running a report.
Grant	All types	Users can grant any privilege on the item, including the grant privilege, to other users and roles. Users must also have read or visible privilege on the item or it is not visible. Users cannot grant permissions from a web browser. Users with grant privilege on an object see all roles and users in the Privilege tab of the object's Properties dialog box.

There is a special role called All role that contains all the Report Encyclopedia users. For information about the All role, see "Using the All role," in the following section.

Using the All role

The All role is a system-created role that includes all the Report Encyclopedia users. The following describes the All role:

- Users can use the All role to give all Report Encyclopedia users privileges to objects. This includes new users added after the privilege is granted on the object.
- You cannot delete the All role.
- All users are members of the All role. You cannot remove a user from the All role.

Secure read privilege and the e.Reporting Server

Secure read on an .ROI for a user means that the user can only view or print the .ROI in DHTML format or generate XML or PDF output from the report using a web browser and Actuate ReportCast. The .ROI cannot be downloaded, bundled, or e-mailed or viewed in native format using the Actuate LRX or other Actuate applications such as the Viewer or End User Desktop. Viewing the report in the native format requires the downloading of the report to a cache on the user's machine.

Setting secure read privilege on a report executable .ROX means that the report executable can only be used when viewing or printing an .ROI as a DHTML report from a web browser. The .ROX cannot be downloaded by a desktop program or used in viewing reports using the Actuate LRX since the LRX downloads the .ROX when viewing an ROI. Users can create requests to print from the report server.

If a user has secure read privilege on a 3.x or earlier Actuate report document, the user cannot view the report. The user must have read privilege to view a 3.x or earlier report. The report can be viewed only with an Actuate desktop program such as the Actuate Viewer or LRX. The report cannot be read as a DHTML report.

If the Actuate report uses page security, setting a user's privilege to secure read on the report document enables the report's page security features. Page security is available only with the advanced e.Reporting Server. For information about page security, see "About Actuate report page security," later in this chapter.

Setting secure read privilege on an object restricts users from copying the object from the report server. If a user has secure read privilege on an object in the Report Encyclopedia, the user cannot download that object from the Report Encyclopedia. Any of the user's applications that require a download to view the object cannot view it. For example, a user with secure read on HTML documents or text documents cannot view those documents using a web browser since a web browser downloads the files when viewing them.

About Actuate report page security

Actuate report page security is available with the advanced e.Reporting Server. With report page security, Actuate report developers create a report document with security rules that determine which pages a user can view. Using the Actuate standard e.Reporting Server, the page security features of a report are disabled. With the standard e.Reporting Server, users are notified that the advanced e.Reporting Server is required to read a report that uses page security.

Using report page security, the report developer creates a report that defines a list of users and roles associated with the report's groups and sections. In the report design, the list can be in the form of a static list or an expression that generates a list based on information in the report. This list is used to generate the Access Control List (ACL) for each report page. For information about creating reports using page security, see *Developing Advanced e.Reports* distributed with the Actuate Developer Workbench.

When the report is in the Report Encyclopedia and is viewed, the view process retrieves information about the user from the Report Encyclopedia. This information is then compared against the ACL for each page in the report to determine which pages the user can view.

Accessing and generating reports on the Web

You can get to reports on the Web by navigating through the Report Encyclopedia folders using links from Report Encyclopedia web pages. For more information about Report Encyclopedia web pages, see "About a Report Encyclopedia web page," earlier in this chapter.

You can also get to links to report documents in your personal channel web page or from other ReportCast channel pages. For more information about ReportCast channels, see "About ReportCast channels," later in this chapter.

Once you see the link to a report document on a web page, clicking the link displays the document.

You can generate reports on the Web by clicking report executable links in a Report Encyclopedia folder. For more information about generating reports on the Web, see "About report generation and the Web," later in this chapter.

The rules regarding report generation and viewing from a Report Encyclopedia apply. You still need the appropriate privileges to generate and view a report. And the users viewing the report via a channel also need the appropriate privileges. For information about privileges, see "About Report Encyclopedia folder and file privileges."

Users can schedule a report request within the range of January 1, 1980 and December 31, 2036, inclusive.

About report generation and the Web

When you generate a report from the report server, a notification message is displayed in one or more ReportCast channels. The notification appears in your personal channel and in the personal channels of users who are selected to be notified of a completed request. Users can view the report by selecting the notification item in the channel's page.

If you generate a report from a web browser, you can send a notification message to ReportCast channels to which you have access. A subscriber to the channel can view the report by selecting the item in the channel's page.

How to generate a report request from a web browser

1. From your web browser, log on to the Report Encyclopedia.
2. Go the folder containing the report executable (.ROX) or report parameter value file (.ROV).
3. Click the report executable to display the New Request page.
4. Enter the report request information. For reports displayed in channels, you can specify a headline. At the bottom of the web page, the available channels appear. Select the channels you want to notify when the report is completed. For each channel, you can exclude roles that have access to the report.

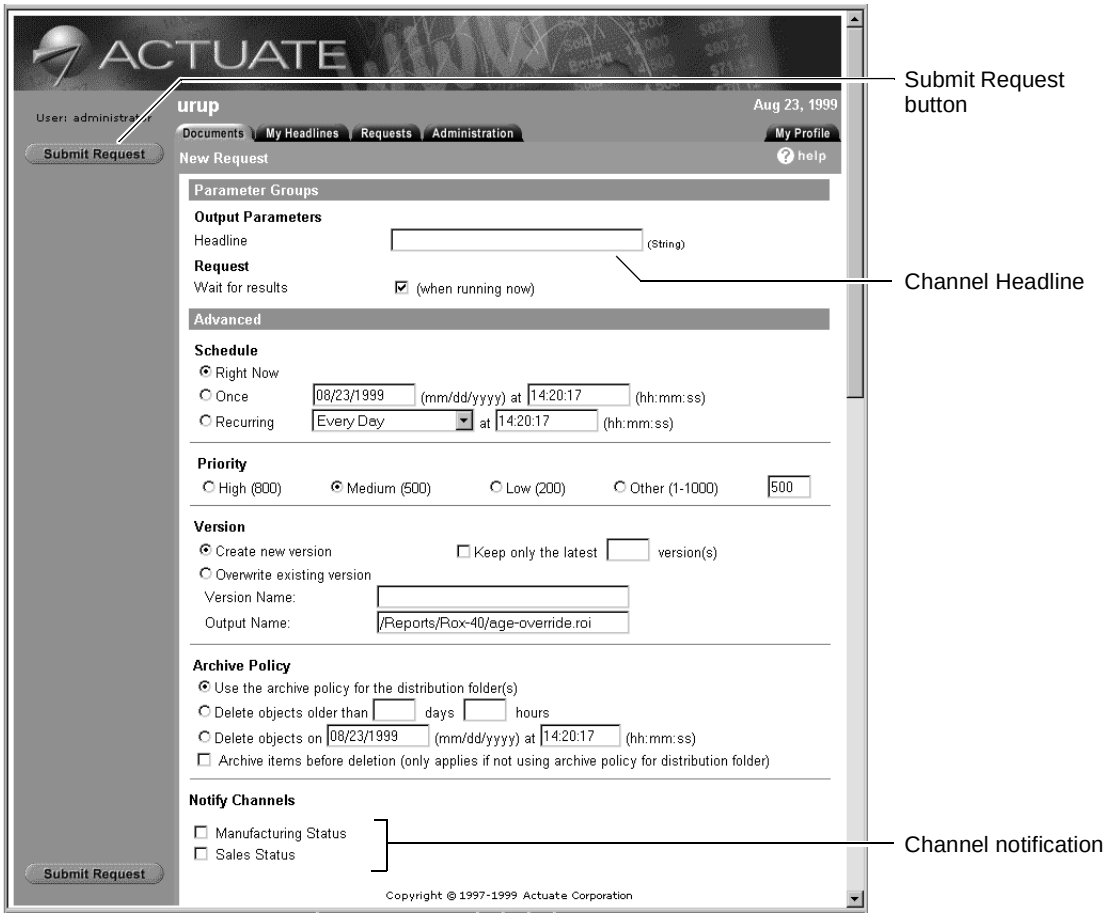

5 To submit the report request, choose Submit Request at the top or bottom of the page.

6 If you disable Wait for results and run the report immediately, a confirmation form displays in the browser similar to the following illustration. Click the Request Status button to check on your request's status. To cancel the request, click the Cancel Request button.

Using reports from a web browser

Actuate report documents can be viewed over the Web without the need to install any desktop software aside from a standard web browser that supports Javascript and Dynamic HTML (DHTML).

Actuate converts pages and other Actuate report document data to DHTML as needed. The report documents continue to be stored and managed in the Actuate Report Encyclopedia as report documents (.ROI). For viewing Actuate reports in DHTML format, there is no need to maintain separate HTML and .ROI report files. If the report is stored in an advanced e.Reporting Server, Actuate reports using page security features can be viewed in DHTML format. For more information about page security, see "About Actuate report page security," earlier in this chapter.

Using the report server view process, when you view a page of a report document over the Web, the view process converts the page and other required report data to DHTML and delivers the page to the Actuate ReportCast. ReportCast and the web server deliver this page to you as a DHTML page. The view process can also convert Actuate report document data to XML for use with other web applications and PDF for printing.

When converting a report to XML, the view process converts the entire report, not just a single page. Depending on the memory available on your system, your browser can have problems opening or viewing large reports converted to XML.

The following illustration shows the interaction of the components when using the view process to view Actuate reports in DHTML format.

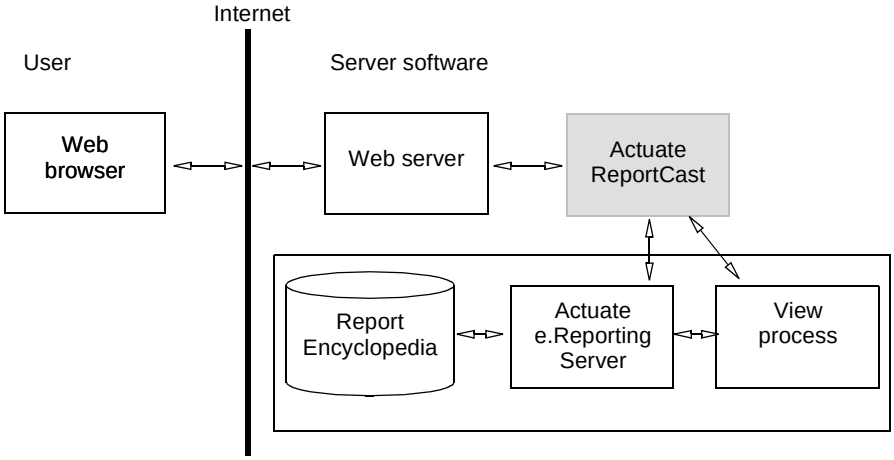

You can still view reports in the native .ROI format with the Actuate LRX for Netscape Navigator or Microsoft Internet Explorer and a web browser, or with the Actuate End User Desktop or Actuate Viewer applications.

Report viewing modes

You can specify the viewing mode for viewing Actuate reports over the Web. Specify either DHTML or LRX mode. The mode can be set for the Report Encyclopedia and for individual users. The user's preference overrides the Encyclopedia setting:

- DHTML—Actuate reports are converted to DHTML for viewing. Users need a Javascript and Dynamic HTML capable browser. The web browser must have the use of style sheets enabled.
- LRX—Actuate reports are viewed in the native format. Users must install the Actuate LRX with their web browser. For information about the LRX, see "About the LRX and web browsers."

When viewing a 3.x report from a web browser, your browser tries to use the LRX even if the viewing mode is DHTML.

Setting a user's viewing mode

You can specify web viewing mode for Actuate reports for individual users. Select Default, DHTML, or LRX. The Default setting uses the Report Encyclopedia setting. If the setting differs between the user and the Encyclopedia, the user's viewing mode is used.

You can set the viewing options from a web browser. Log on to a Report Encyclopedia and choose the My Profile link.

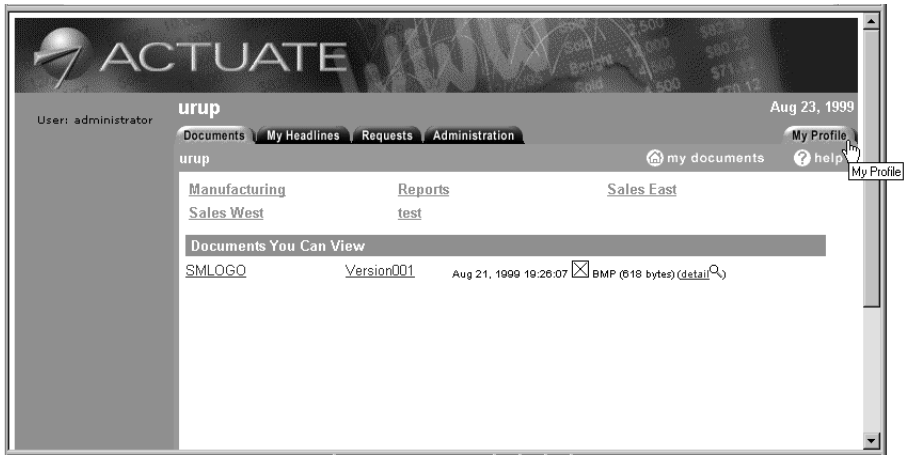

The User Preferences page appears.

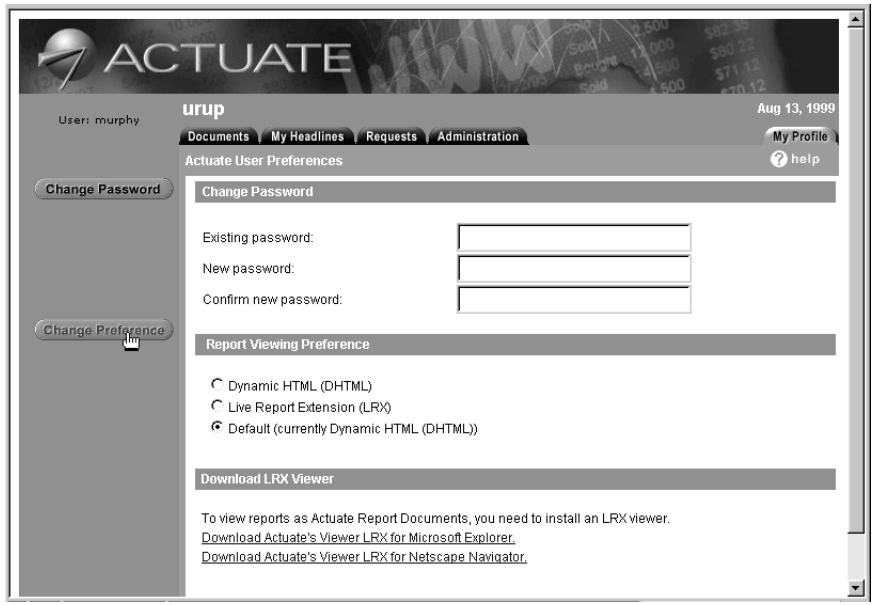

Select the viewing option or change your password. Choosing Change Preferences changes your Report Viewing settings in the Report Encyclopedia. Choosing Change Password changes your Report Encyclopedia password.

Viewing reports in DHTML

Using the Actuate view process, you can view Actuate reports in Dynamic HTML (DHTML) format. Using the view process, Actuate reports can use the page security built into the report. Actuate page security restricts access to sections of the report based on the security specified in the report and the user's login account.

Actuate reports in DHTML format are viewed in a web browser with formatting similar to a report viewed in an Actuate program such as the Actuate End User Desktop or the Actuate LRX.

The following illustrations show an Actuate report displayed in the End User Desktop and the same report displayed as DHTML in a web browser.

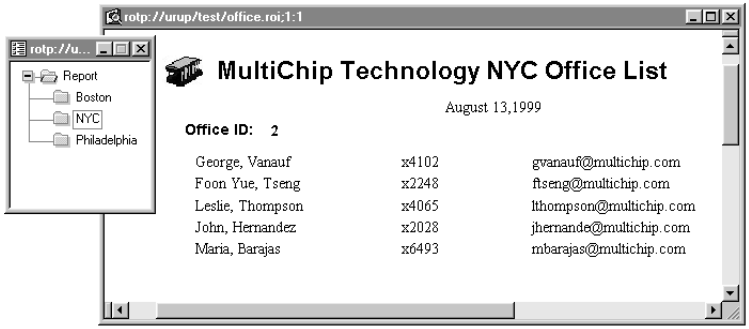

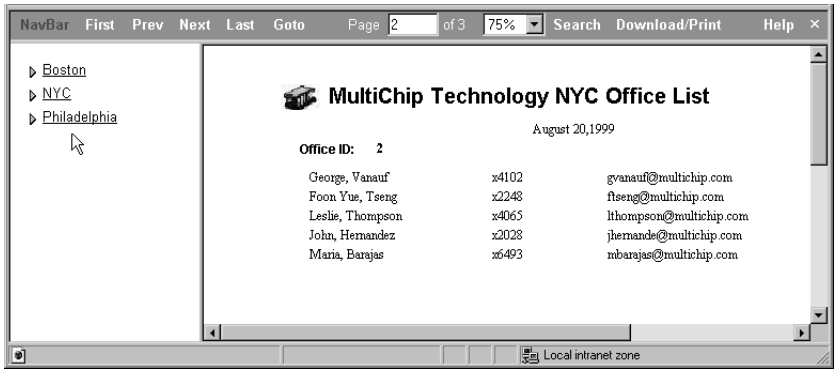

A report in DHTML format can appear different from the report displayed in an Actuate program application. This difference can be caused by the web browser's configuration, the machine's configuration, or the fonts on the machine. Contact your report server administrator if there are problems in this area.

When viewing a DHTML report, use the toolbar to navigate through the report, search the report, and save data from the report.

The controls perform the following functions:

- NavBar hides and shows the report's table of contents. Using the table of contents, you can go a specific section of the report.
- Go to the next or previous page, or the first or last page.
- Enter a page number and press the Goto button to go directly to a page.
- Change the report page. Select a percentage size from the list. The setting remains until you change the percentage.
- Search for data in the report.
- Save all or part of the report as a PDF file.
- Help.
- The x button returns you to your previous page. This is similar to the browser's Back button.

Saving as .PDF

Use saving as .PDF to save all or part of your report in Adobe .PDF format on your local machine. You can use this file with the Adobe Acrobat reader to view or print the report.

When saving as a .PDF, you see the following page. Select an option. For the Pages option, enter the pages to be saved. You can enter a series of pages separated by commas, for example 1,3,7, or a range of pages separated by a hyphen, for example, 5-10. Pages are generated in ascending order.

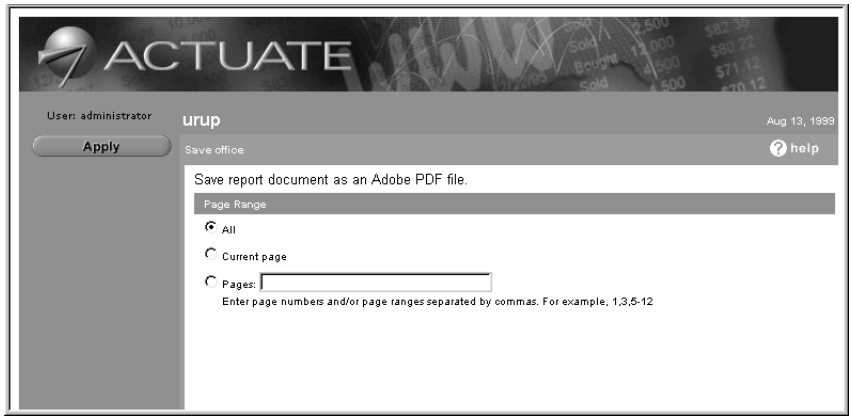

Depending on the memory available on your system, the Adobe Acrobat reader can have problems opening or viewing large .PDF files. When saving a large number of pages to PDF, your web browser can display a time out message before saving is complete. You can save the pages using multiple save operations.

When viewing or printing the PDF file, it can appear different from the displayed report. Contact your report server administrator if you experience these problems.

When saving and viewing an Actuate report in PDF format, if a report uses a font other than Courier, Times Roman, or Helvetica, the font must be installed on the machine where the report executable ROX is generated and on the machine where the report is saved and viewed. If the font is not installed, Actuate substitutes Helvetica. Actuate does not substitute fonts if the font belongs to Courier, Times Roman, or Helvetica font families even if the font is not installed on the machine saving or viewing the report in PDF format.

If an Actuate report contains a font other than Courier, Time Roman, or Helvetica and the font is not installed on the machine where the report is viewed in PDF format, the Acrobat reader substitutes fonts.

Using search with reports in DHTML

When you choose the Search button, the Report Query window appears. From the left pane, select a field in the report you want to search on. After the report page has finished loading in the left window, the word Searchable appears if you move your cursor over a searchable field. Before the report page has finished loading, links are active in the report window. When using the Netscape browser, the Report Query window cannot be used until the page has finished loading.

You can select multiple fields to search and enter the query for each field after the report page has finished downloading.

Use the same query syntax as for search using the Actuate desktop products such as the Actuate End User Desktop. For information about the Actuate query syntax, see "Using operators and wildcards in search expressions" in Chapter 3, "Searching for and exporting report data."

The illustration shows the Report Query window after choosing the employee name and phone extension.

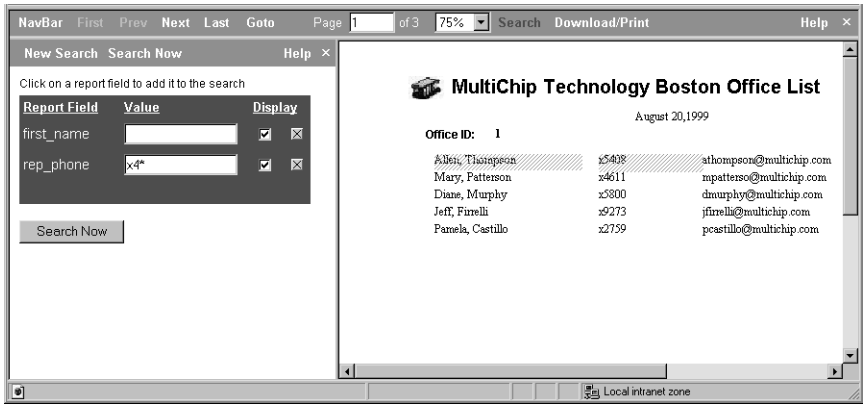

Choose the X button to remove the field from the search. Choose New Search to remove the search fields from the query window.

Choose the Display option to display the field in the results field. If the Display option is enabled, the data from the field is displayed in the Search Results page.

Choose Search Now to start the search.

The following illustration shows a completed search with five items found.

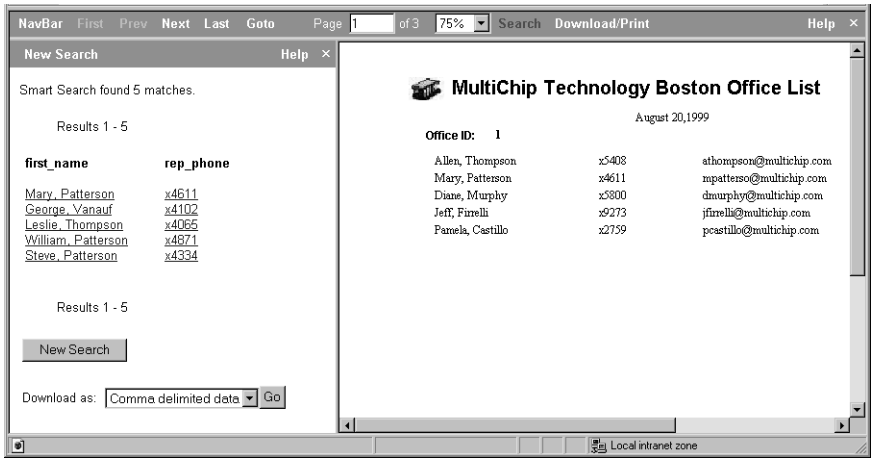

The items found are linked to the report page. When you select an item listed in the Report Query Results page, the report in the left window changes to the report page with the matching item.

Searching large reports can cause a time-out message to appear before the search finishes. Contact the report server administrator if this occurs.

Saving search results

Search results can be saved to a file as tab-delimited data or as comma-delimited data. Select the format and choose Go.

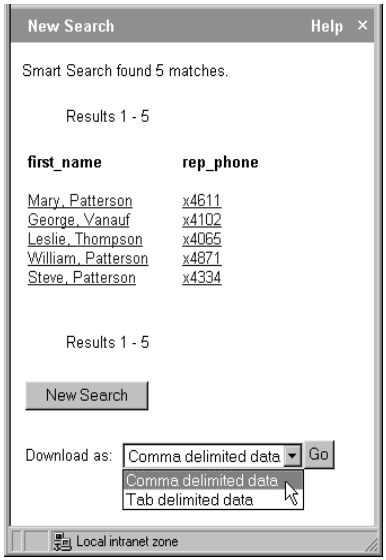

The browser prompts for information about how to handle the file. Select save file and specify a file name.

About ReportCast channels

Actuate ReportCast channels requires the Actuate Web Agent and a web server. ReportCast channels is a service which allows users to subscribe to particular web channels of interest, and view Actuate reports that are available on those channels. ReportCast channels use push technology (also called webcasting, push/distribution, and publish/subscribe) to send reports to particular web channels, where interested users can access and view them. When new reports become available, the appropriate channel receives a notification. From a Report Encyclopedia, subscribed users can check the channel's web page to get a list of available reports. When users click a report link, the report appears in the web browser window. The following are ReportCast channel features:

- Channels are supported only on the Web. They are administered only over the Web.
- Channels are secure. They use the same security scheme as Actuate Encyclopedia folders and items.
- Channels have unique names.
- Every user has a default personal channel. This channel is the user's report rerver Completed folder.
- Channels receive notifications when reports generated for the channel are complete.
- Reports in channels can display headlines that describe the reports. This headline appears when listing the contents of a channel.
- Channel items expire after a given time period and are automatically removed from the channel.

As a user, you can:

- Retrieve the list of available channels
- Subscribe to a channel
- Drop a channel subscription
- View the list of reports in a channel
- View the reports in a channel

As an administrator using a web browser, you can also:

- Create a channel
- Delete a channel
- Change a channel's properties
- Update a channel's contents

About your Personal Channel

From a web browser, the user's Completed request folder is the personal channel. After a successful report generation, the report notification appears in the user's personal channel. When you click the Channels link on the main Report Encyclopedia web page, a page such as the following displays in the browser.

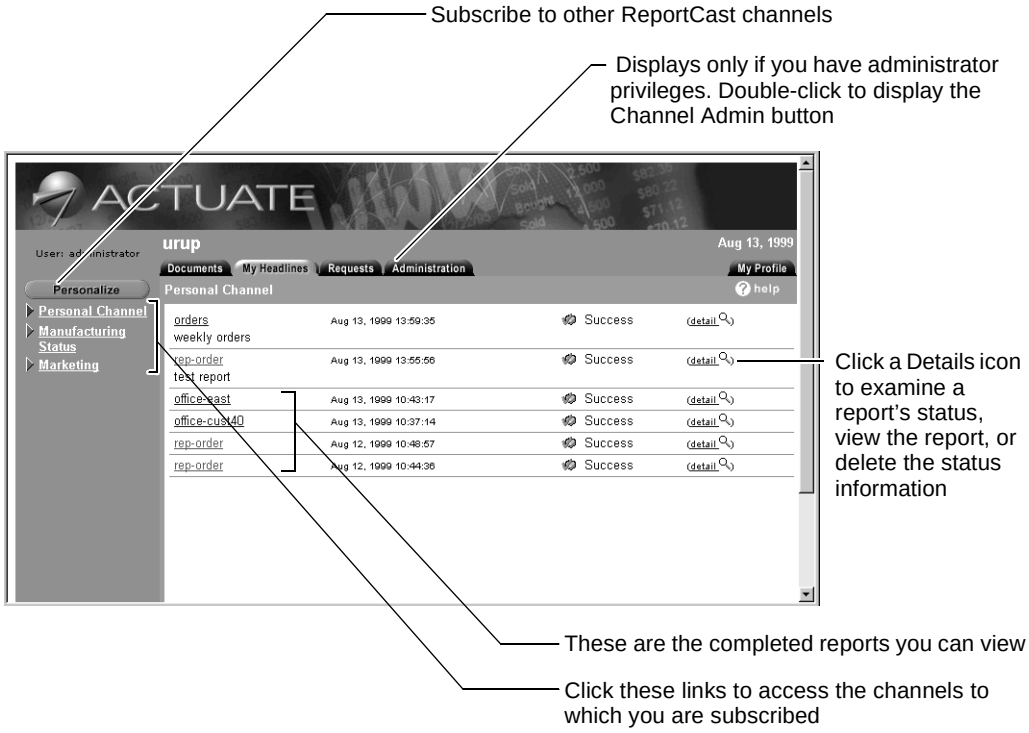

From your Personal Channel, you can:

- Click the Subscribe button to subscribe to or unsubscribe from ReportCast channels.

- Click the Channel Admin button to administer ReportCast channels. This option is available to administrators only.
- Click the channel icons to access particular channels to which you are subscribed.
- View completed reports.
- Click the Details icon to view a report's status, view the report, or delete status information for the report.

About ReportCast channel headlines

When you generate a report for a ReportCast channel, you can specify a headline that will be generated as part of the channel notification. The headline appears as the second line of a channel notification on a web page.

Users who generate a report from a web browser can enter a headline in the Requester web page. In the Requester dialog, the Headline parameter is one of the Output Parameters. In the New Request page, the Headline parameter appears as a field in the web page form. For information about creating report requests on the web, see "About report generation and the Web" earlier in this chapter.

Users who generate reports from an Actuate desktop product like the End User Desktop can enter a headline in the Requester dialog. The following illustration shows the Headline parameter in a Requester dialog.

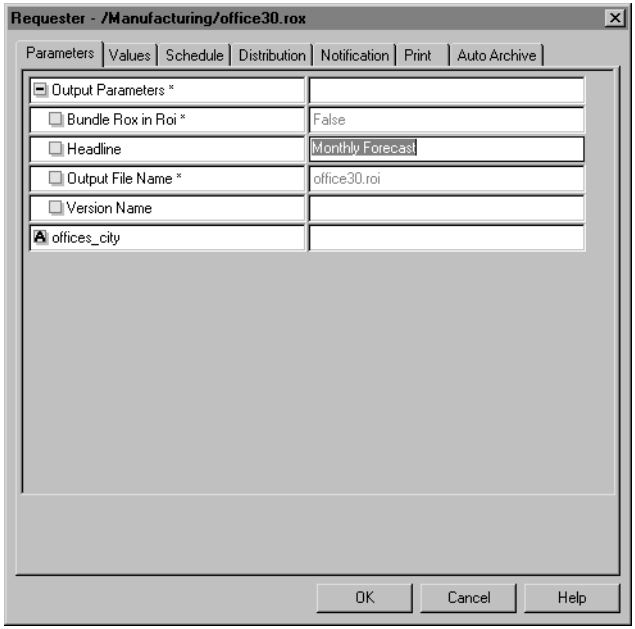

Report developers can also access the headline parameter. By default, the report server copies the value of the headline parameter into the completed request headline. Developers can change the headline by changing the global variable that corresponds to the parameter. Changing the headline for a completed request does not change the original parameter. That is, if the report is run from an ROV file, then changing the headline for the completed request does not change the original parameter value in the ROV file.

Subscribing to channels

You can subscribe to channels and drop channel subscriptions using your web browser. After connecting to a report server, you can go to a page that lists all channels to which you have access. Each channel name appears next to a check box. The box will be checked if you are subscribed to the channel. You can change the check marks to subscribe to or unsubscribe from a channel.

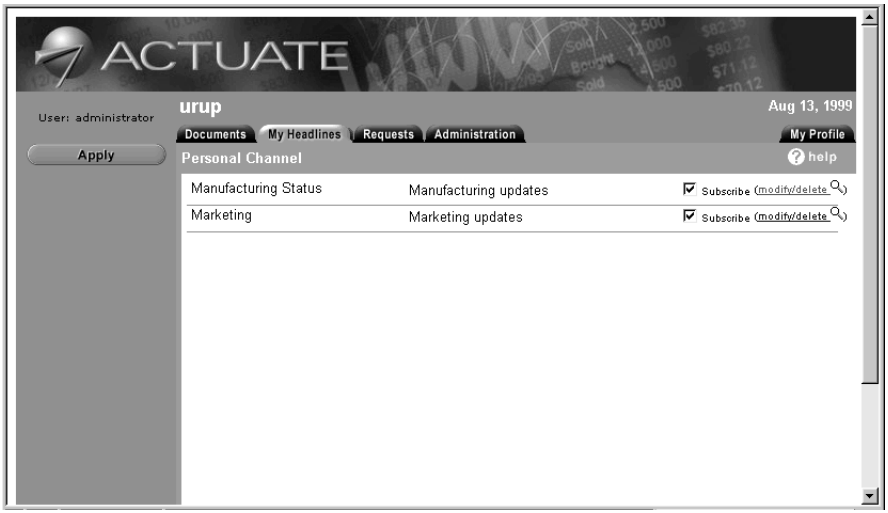

Viewing channels and their contents

You can view a list of channels from your web browser. Actuate supplies a default web page that lists all the your subscribed channels. From this page, you can subscribe to channels and view the channel's contents. For more information about subscribing to channels, see "Subscribing to channels," earlier in this chapter.

As the Actuate default, when you view the contents of a channel, the contents appear as a list containing the report headline and optionally the report name, the creation date, and so on. Clicking the link for a channel item displays the report itself. The page that lists the channel contents can also list all the subscribed channels in the menu bar on the left.

The contents of a channel remain in the channel even after you have viewed them. The web browser uses a different color to display visited reports, so you can easily track which reports have been read.

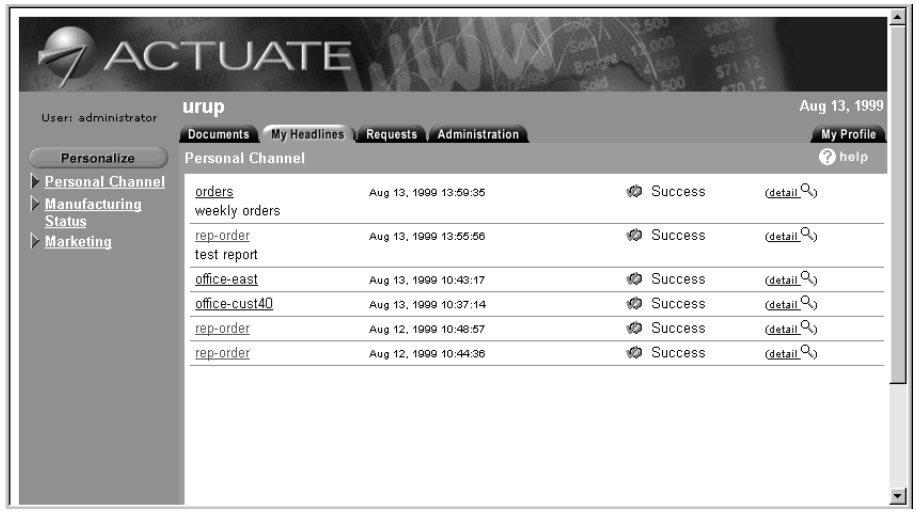

About the LRX and web browsers

If you install the Actuate LRX (Live Report Extension) with your web browser, you can view Actuate reports (ROI) from your browser. You can view reports that are stored on your local file system, or if your system is configured to do so, you can log on to an Actuate Report Encyclopedia using your web browser and view reports that are stored in the Encyclopedia.

From either your local file system or a Report Encyclopedia, you have the same report viewing, navigation, and searching capabilities that are available with the Actuate Viewer. For information about Actuate viewing and searching capabilities, see Chapter 2, “Viewing a report,” and Chapter 3, “Searching for and exporting report data.”

The following illustration shows a sample report when viewed from a web browser with the Actuate LRX installed.

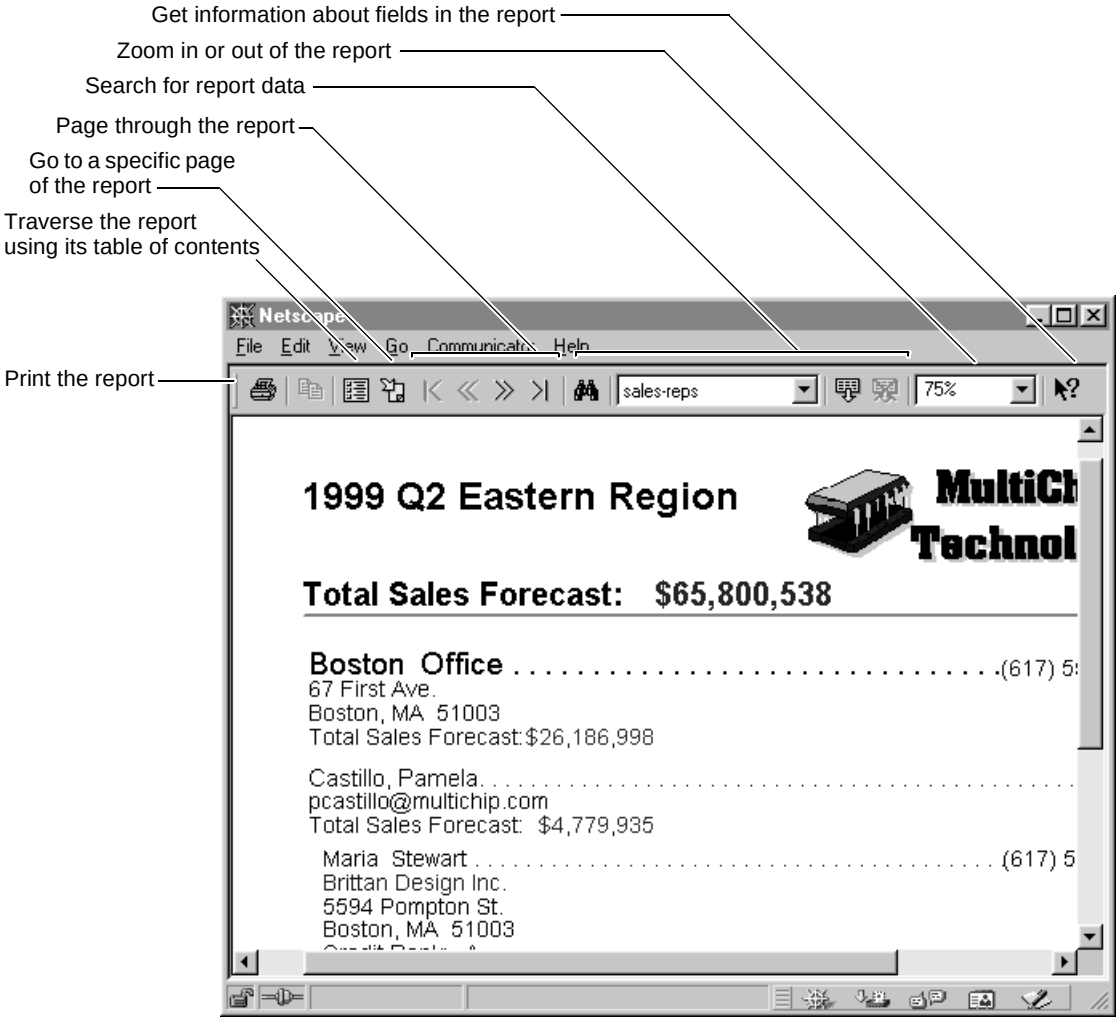
Get information about fields in the report
Zoom in or out of the report
Search for report data
Page through the report
Go to a specific page of the report
Traverse the report using its table of contents
Print the report
File Edit View Go Communicator Help
sales-reps
75%
1999 Q2 Eastern Region
Total Sales Forecast: $65,800,538
Boston Office . . . . . .(617) 5
67 First Ave.
Boston, MA 51003
Total Sales Forecast:$26,186,998
Castillo, Pamela. . . . . .
pcastillo@multichip.com
Total Sales Forecast: $4,779,935
Maria Stewart . . . . . (617) 5
Brittan Design Inc.
5594 Pompton St.
Boston, MA 51003

Using a web browser with the Actuate LRX installed to open and view a report stored locally is similar to opening a report with the Viewer. For more information see "Opening and viewing a report" in Chapter 2, "Viewing a report." To view a report that is stored in a Report Encyclopedia, see "Navigating the Report Encyclopedia on the Web."

If you are viewing an Actuate report stored locally, not from the Report Encyclopedia, you might need some additional files. If the report is not a bundled report, you need the report executable, .ROX file. Depending on the LRX version and the report version, you might need an Actuate library. Actuate libraries have the name AFCxxxx.ROX where xxxx is a number. The AFC libraries are placed in the AFC directory of the LRX installation. For the default installation, the AFC directory is C:\LXR\AFC. See your report server administrator or the sender of the report if you need additional files.

What to do in the event of a system failure

If the Report Encyclopedia becomes unavailable—because of a machine or network connection failure—the information in the Report Encyclopedia is automatically restored to its last consistent state when the report server is restarted. Operations in progress at the time of the crash are backed out of the Report Encyclopedia.

For example, if you were in the process of copying a file to the Report Encyclopedia, that file might not have been copied. Or, if you had just submitted a request to run a report, that request might not exist in the Scheduled folder. When the Report Encyclopedia is available again, you should check the items you were working on prior to the crash to see if you need to perform a task again.

If reports were being generated when the report server failed, the report server restarts the generation process automatically. You do not need to take any crash recovery steps.

If you encounter any other problems after taking the crash recovery steps, contact the report server administrator.

Chapter

2

Viewing a report

This chapter contains the following topics:

- Opening and viewing a report
- Moving around in a report
- Using links to other Windows applications
- Zooming
- Using online help in a sample report
- Using context menus while you view a report

Opening and viewing a report

Opening and viewing a report that is stored in a file system (on a stand-alone machine or a network file server) or in the Report Encyclopedia involves a somewhat different sequence of tasks. The following sections describe opening and viewing a report stored in a file system and then in the Report Encyclopedia.

Once the report is open, the viewing features are the same whether you view a report stored in the file system or in the Report Encyclopedia. Actuate uses the last zoom setting you set as the default magnification when you open a report document. For information on using the Zoom feature, see "Zooming" later in this chapter.

Actuate LRX enables you to view Actuate reports that were not designed as HTML reports. HTML reports open in a web browser. Opening and viewing a report that is stored in a file system (on a stand alone machine or a network file server) or in the Report Encyclopedia involves a somewhat different sequence of tasks.

To open a report from a Report Encyclopedia, enter the URL for a Report Encyclopedia. For information on using a web browser to access the Report Encyclopedia, see "Accessing the Report Encyclopedia on the Web" in Chapter 1, "Using e.reports on the web."

To open a report on your desktop in the Actuate LRX, open your web browser and follow these steps:

1. Choose File→Open file....

   The Open dialog box appears.

2. In the Files of type box, choose All Files (*.*).

3. Find an Actuate report, an .ROI. For example DETAIL.ROI.

   Make sure there is a matching .ROX for this report. For example DETAIL.ROX.

4. Double-click the .ROI.

The report displays. The report has the same functionality as it would in any Actuate product used in the enterprise environment. Different browsers offer different viewing interfaces, but the functionality of the report is independent from the browser. The following illustration shows a report viewed with Netscape Navigator

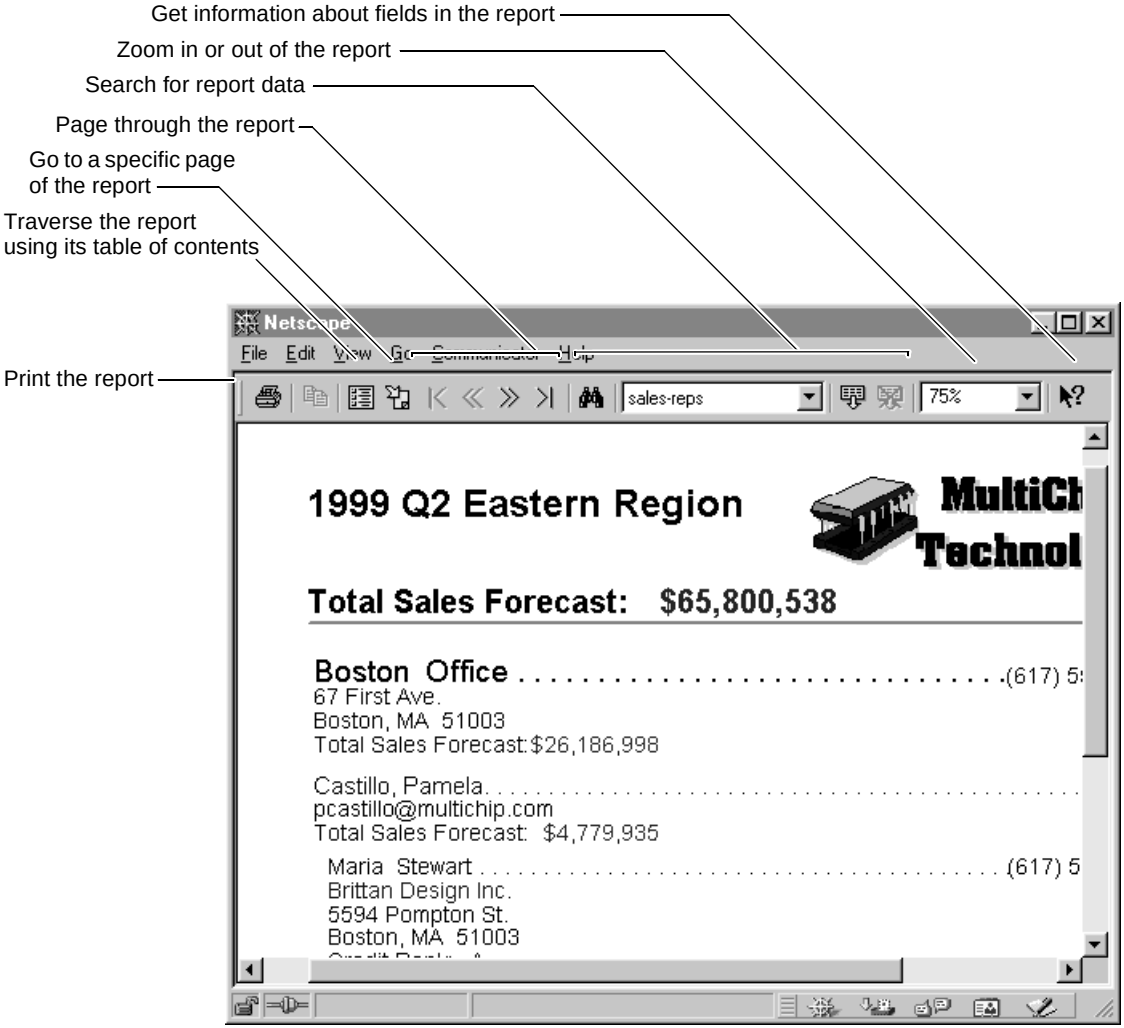

HTML Reports in the Report Encyclopedia

An HTML report document file (.ROW) is stored in the Report Encyclopedia and created with the report server, Developer Workbench, End User Desktop, or Administrator Desktop from a report executable (.ROX). You can view an HTML report using a web browser without using the Actuate LRX (Live Report Extension).

To view an HTML report, open it the same way you would a report document (.ROI).

Viewing open server reports

View an open server report as you would any other report in the Report Encyclopedia. If the report requires special software to view the report, that software must be installed on the local machine. For example, if a Crystal or SQR report is in the Report Encyclopedia and you want to view it in the native format, you must install the appropriate viewing software on your machine. The Report Encyclopedia does not support demand paging when viewing open server reports. The entire report is transferred to the local machine for viewing.

If you have the advanced e.Reporting Server, the Actuate open server report functionality extends the Actuate Reporting System to create and print report documents from third-party vendors called open server reports.

Moving around in a report

There are a number of ways to move around in an Actuate report. You can:

- Page through the report sequentially, or go to the first or last page using the paging commands.
- Go to a specific page by specifying a page number.
- Use hyperlinks, if provided by the report developer, to go from one part of the report to another part in the same or different report.
- Use the report's table of contents to traverse the content hierarchy.
- Use the search feature to find and go to specified report data.

This section describes all the techniques for moving around in a report except the search feature. For more information about searching for report data, see Chapter 3, "Searching for and exporting report data."

Using the paging commands

The View menu includes various paging commands, first page, previous page, next page, and last page. Actuate reports store data in a highly compressed form. It is possible to move very quickly through large Actuate reports. Paging sequentially through the report is an option, but it is more convenient and faster to choose specific paging commands. Use either toolbar buttons or menu items to access the paging commands.

Paging buttons in a sample toolbar

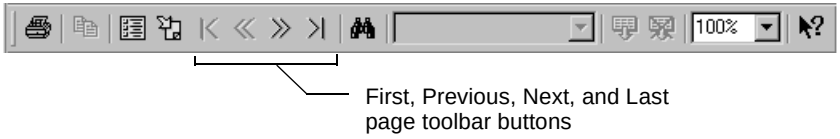

Paging commands in context menu

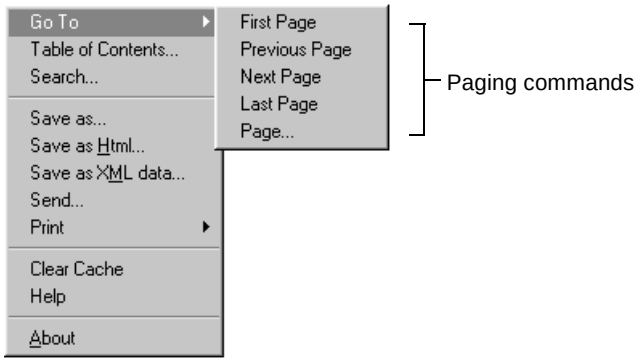

Using Go To

If you happen to be familiar with the page layout of the report or you are working from a printout to find particular report pages, use the report's context menu Go To→Page or the Go To Page button to access a specific page by number.

Go To Page button in a sample toolbar

Go to page command in context menu

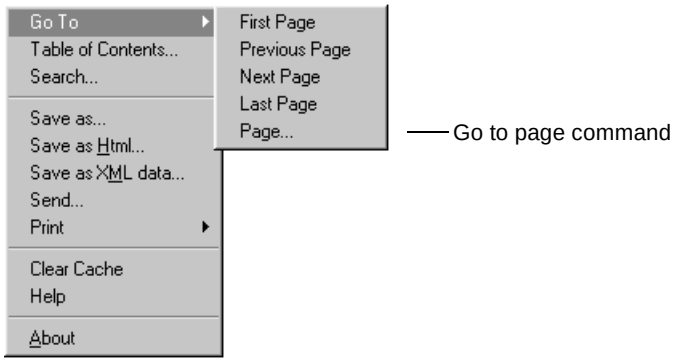

Go to Page brings up a dialog box where you type the number of the page to display.

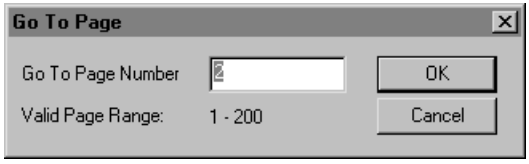

Using hyperlinks

During the design process, the report developer has the option to provide hyperlinks in any Actuate report. Hyperlinks make it easy to move from information in one part of a report to related information in another part of a report. Not all reports include hyperlinks.

When you click on a hyperlink in a report document that links to another report document, the linked document uses the zoom setting of the document containing the hyperlink. For information on using the Zoom feature, see "Zooming" later in this chapter.

How to use a hyperlink

1. Pass the mouse over a hyperlinked field. The cursor changes to a small hand to show that the field contains a hyperlink. In the following illustration, the hyperlink for "Boston Office" is active. Look on page 2 of DETAIL.ROI to find this example. Clicking the hyperlink takes you directly to the main entry for the Boston Office.

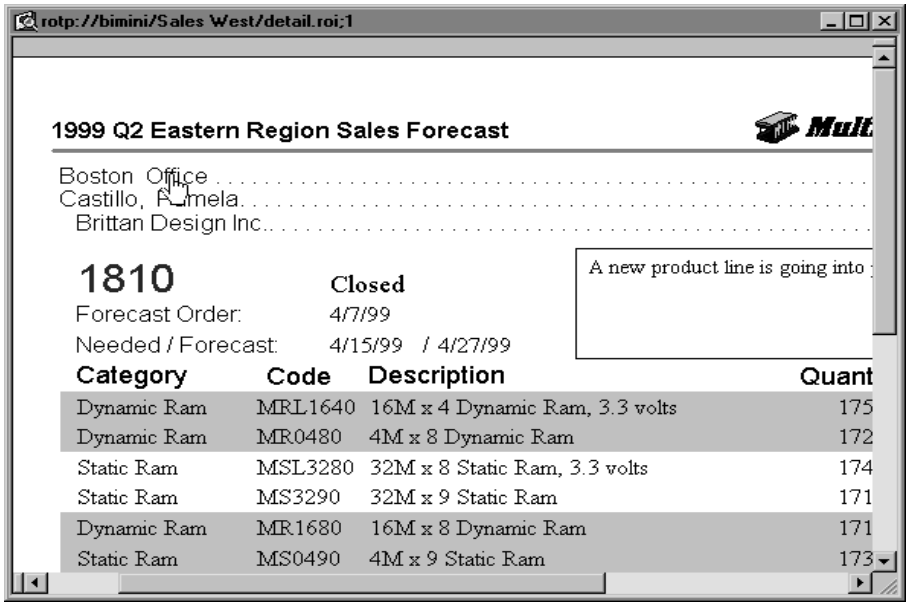

2 Click the hyperlinked field to go directly to the related field. The following illustration shows the field to which the hyperlink connects.

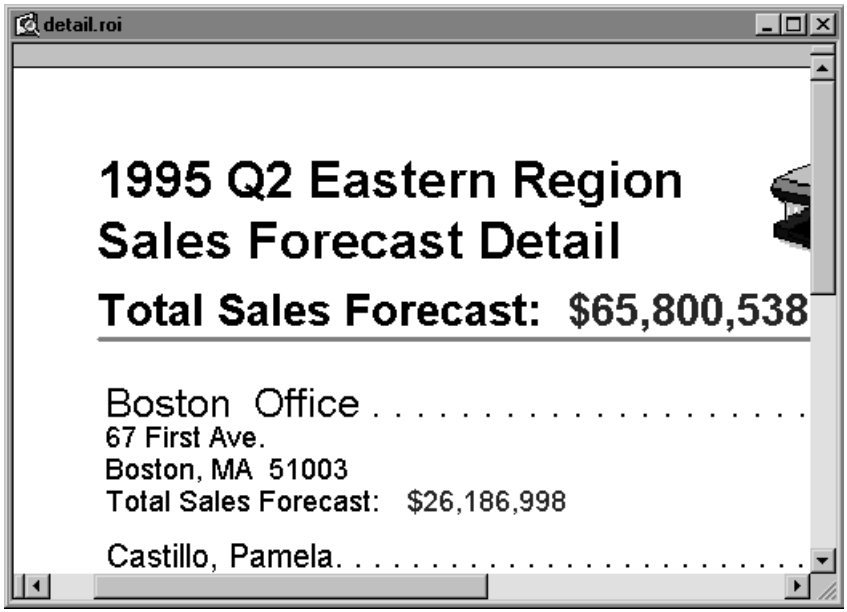

Other hyperlink techniques exist in some reports. For example, each section on a summary page in a report can be linked by a More button to a detailed

section of the report. In the more detailed report, the developer can insert More and Back buttons to facilitate navigating through the pages of that part of the report. The following illustration shows a page of FORECAST.ROI with More and Back buttons.

To see several examples of hyperlinks, open the FORECAST.ROI and work with the hyperlinks provided on pages 1 and 2 of that example report.

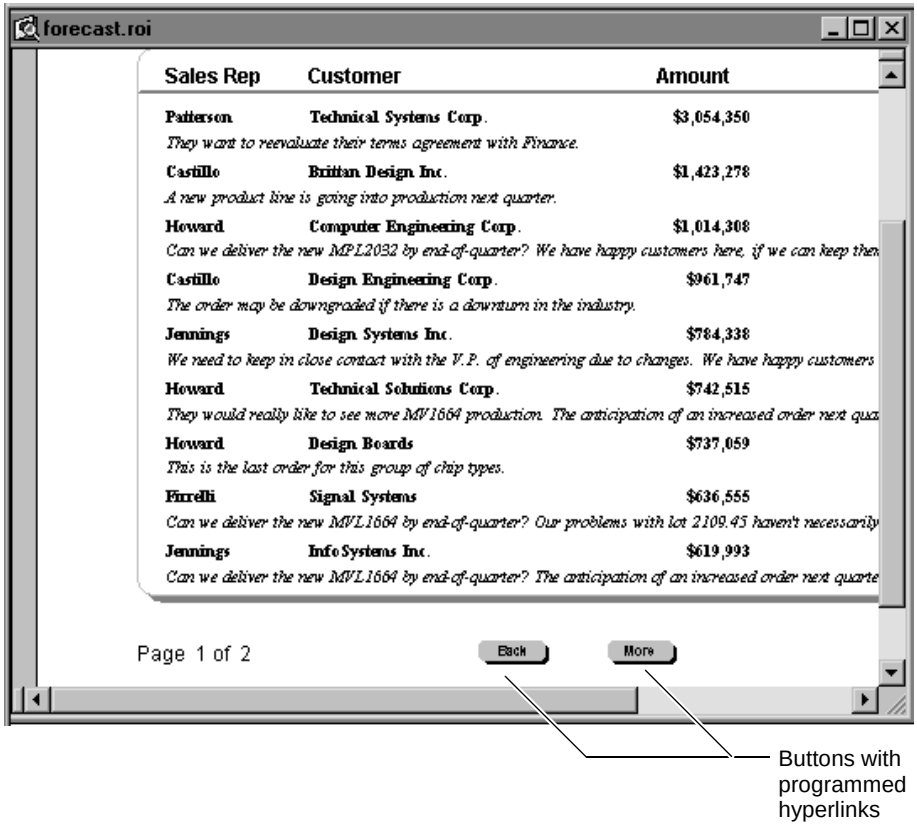

Some of the hyperlinks in FORECAST.ROI go to the sample report DETAIL.ROI. If you select a hyperlink that goes to DETAIL.ROI and it is not available, you see messages saying DETAIL.ROI cannot be opened.

Using the table of contents

Reports typically contain a generated table of contents. You can view the table of contents with sections collapsed or expanded depending upon what level of detail you want to see. The following illustration shows the table of contents, partially expanded, for the sample report, DETAIL.ROI.

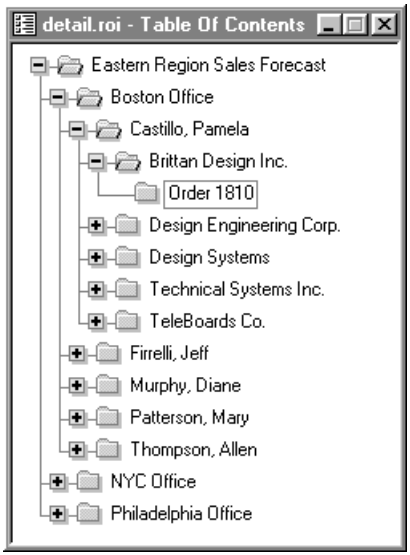

As the table of contents for DETAIL.ROI shows, the Eastern Region Sales Forecast includes three offices. Each office includes a group of sales representatives and each of those representatives has a group of customers. Each customer, in turn, has one or more orders.

In some cases, the report design includes a table of contents with additional items to highlight particularly important sections.

How to access the report's table of contents

From the report's context menu, choose Table of Contents, or press the TOC icon.

The table of contents for the report appears. The following illustration shows the table of contents for the sample report, DETAIL.ROI.

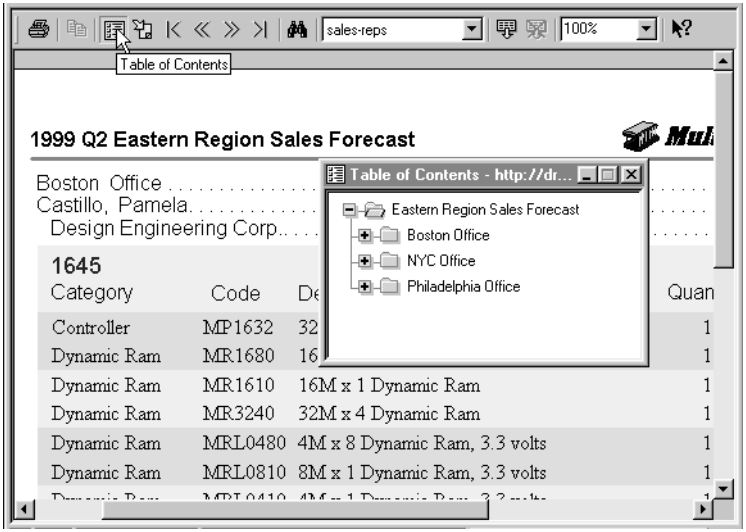

How to use the report's table of contents

1. To expand the table of contents to show more levels of information, click +. The following illustration shows the Boston Office folder expanded to display sales representatives in that office.

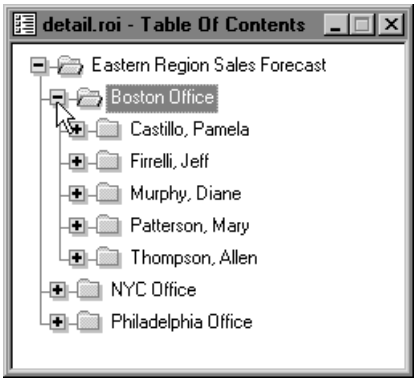

2. To collapse the table of contents to show fewer levels of information, click -.

How to go to an item displayed in the table of contents

Double-click the item in the table of contents.

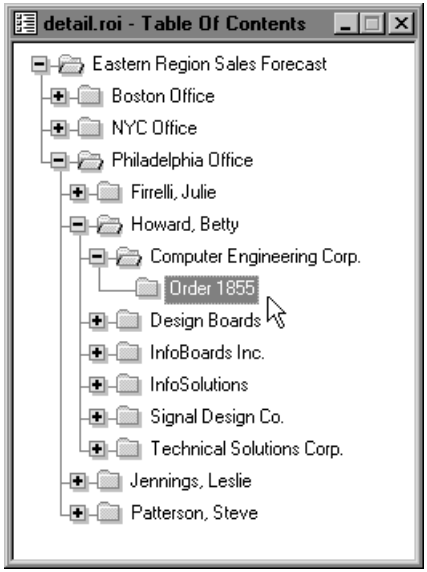

The report displays the chosen item.

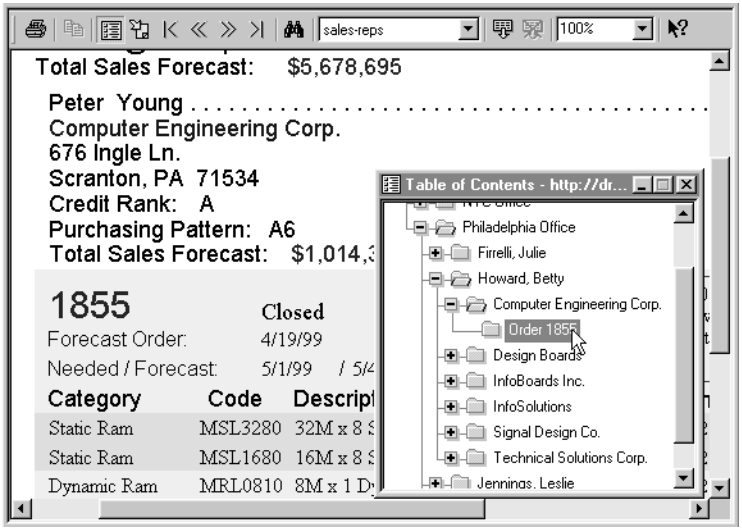

Using links to other Windows applications

Actuate reports can display and manipulate data from Windows applications that support Object Linking and Embedding (OLE). For example, report developers can use OLE to link a Word document, an Excel graph, a spreadsheet, or a Paintbrush picture to an Actuate report. What the developer is able to provide depends to some degree on the particular OLE object and the applications installed on your computer. For example, if a report contains a link to an Excel graph, the graph appears only if Excel is installed on your computer. Otherwise, a grey box appears in place of the graph.

About linked and embedded objects

During the report design phase, the report developer has the option to link or to embed objects such as Excel spreadsheets or Paintbrush pictures to the report design. If the data is in the form of a linked OLE object, the data remains in a file maintained by the application that created it. In that case, the Actuate report contains a reference to that file. If the object is embedded, the data itself is in the Actuate report.

Linked objects can be used by several applications, but the data such as a spreadsheet is kept in one place. Embedded objects are not shared, requiring more effort to maintain updated data.

Editing linked and embedded objects

Depending upon the application used to create the original object, it is possible to manipulate the linked object in the report. For example, if the linked object is an Excel bar graph, printing or viewing the data in a variety of ways, such as a pie chart or a ribbon graph, is an option.

Any change in the view is for that session only. The change is not stored or saved in the original document. Nor are you able to save this variation in the Actuate report. A linked OLE object is external to the report you are viewing.

About OLE automation

Report developers use OLE automation to make it possible for you to run another application from within an Actuate report. Typically, accessing the other application is transparent for the end user. For example, the developer can provide a button on a report that accesses Microsoft Excel and transfers data to the report.

Zooming

Zooming in and out of a report makes it easier to view specific sections. The scaling range is from 25% to 400%. The following illustrations show a report at 50% and at 200%. The example shown is in the End User Desktop. If you are working in another product in the Actuate Reporting System, your menus and toolbars are somewhat different. However, the same capabilities exist.

Actuate uses the last zoom setting you set as the default magnification when opening report documents. When you open an Actuate report document .ROI by double-clicking its icon, dragging-and-dropping, or choosing File→Open, Actuate uses the default zoom. When you change the zoom scale of a report document, you change the default zoom setting.

When you click on a hyperlink in a report document that links to another report document, the linked document uses the zoom setting of the document containing the hyperlink.

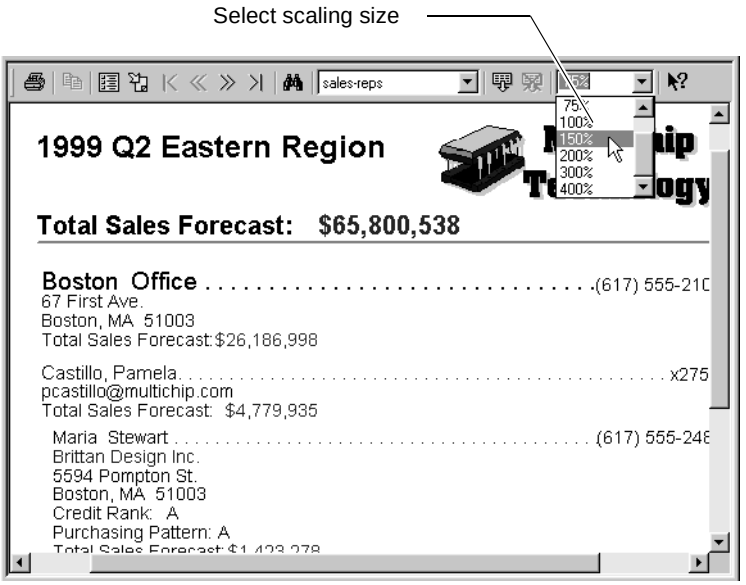
Select scaling size
sales-reps
75%
100%
150%
200%
300%
400%
1999 Q2 Eastern Region
Total Sales Forecast: $65,800,538
Boston Office
67 First Ave.
Boston, MA 51003
Total Sales Forecast:$26,186,998
Castillo, Pamela
pcastillo@multichip.com
Total Sales Forecast: $4,779,935
Maria Stewart
Brittan Design Inc.
5594 Pompton St.
Boston, MA 51003
Credit Rank: A
Purchasing Pattern: A

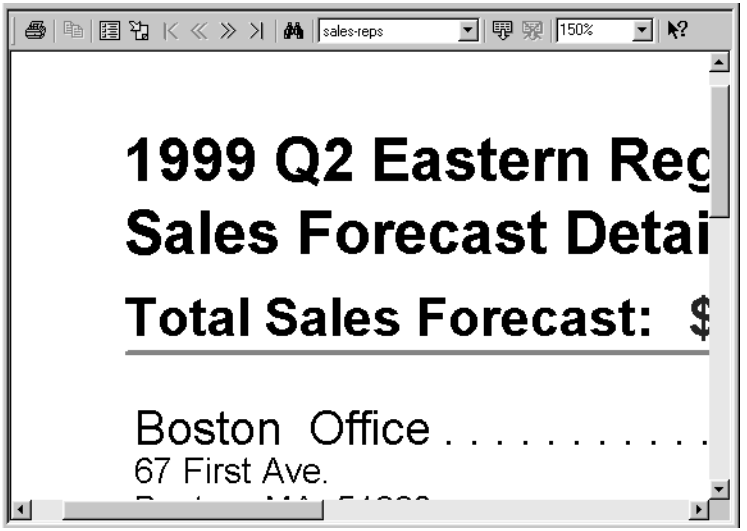
sales-reps
150%
1999 Q2 Eastern Reg
Sales Forecast Detai
Total Sales Forecast:
Boston Office
67 First Ave.

Using online help in a sample report

During the design phase, report developers have the option to include report specific online help. For example, the report developer can add comments to give further detail about specific report objects or to explain how specific calculations were created.

This section provides instructions for accessing online help specific to a report. The sample report, DETAIL.ROI, is used to demonstrate the procedure.

How to access report online help

1. Select the object in the report for which you want online information. In this example, select one of the dates, 4/15/95 or 4/27/95, on page 2 of DETAIL.ROI.
2. Press the right mouse button to access the context menu, which displays options provided by the report developer.

3. Select Help on that menu. The help item explains what the Needed/ Forecast heading on that column means.

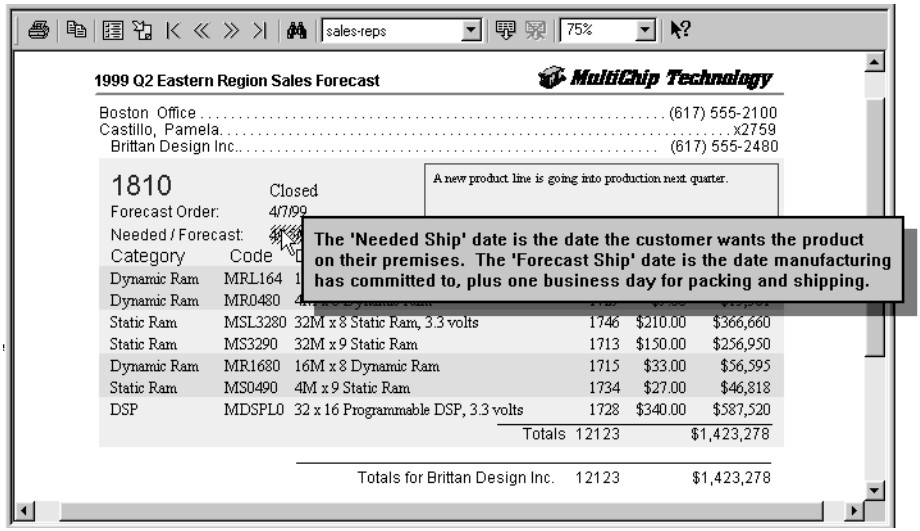

Another way to access the online help is to select the help icon. Then use the help icon to click on the object to see if the report developer provided help on that item.

Using context menus while you view a report

Context menus for report information are an option the developer can choose to provide. If context menus have been provided by the developer, first select the report information, then press the right mouse button to access the context menus. By default, Actuate reports provide the context menus “Default action” and “Help.” If, however, the report developer does not write code for these context menu items, they will not do anything.

The report developer can add other context menu items. For example, the following illustration shows a context menu that appears when you hold down the right mouse button over the number, 1855, in the sample report, DETAIL.ROI. Here the developer has chosen to provide the option “Evaluate Discount.”

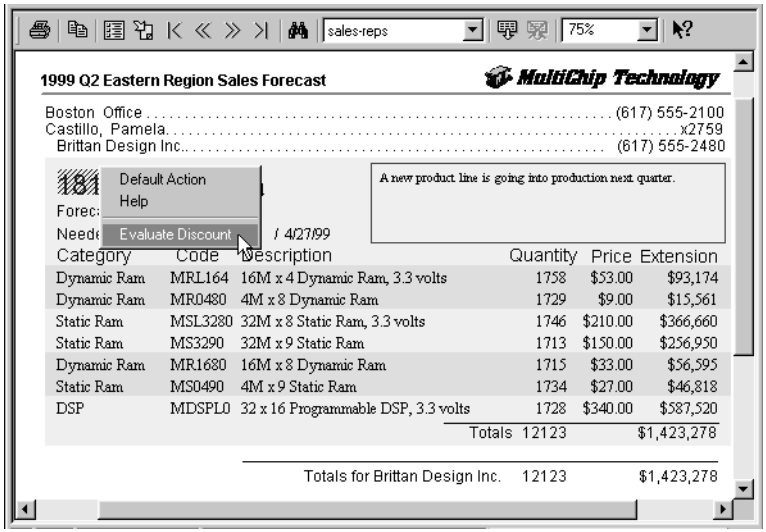

It is important to remember that report information context menu actions are an option provided by the developer. Although you see them in the examples shown here, they are not available in every report.

Chapter

3

Searching for and exporting report data

This chapter contains the following topics:

- About Actuate report searches
- Using basic searching techniques
- Executing a single-object search
- Using search results
- Executing a multi-object search
- Using operators and wildcards in search expressions
- Specifying data to display in the Results page
- Using search definition files
- Exporting report data

About Actuate report searches

Using the Actuate report search feature you can:

- Perform complex searches on the data in an Actuate report document.
- Save the search criteria and search settings as a search definition.
- Export all or part of the data from an Actuate report to a file.
- Transfer report data to other applications.

Using basic searching techniques

You begin a search by selecting a searchable object in a report. Then, you add the selected object to the Search dialog box and specify the value to find.

How to find searchable objects

As you move the cursor around the report, you notice the cursor shape changes to an arrow with an active symbol at the tip. The change in cursor shape indicates that an object is searchable.

The following illustration shows a searchable object in the sample report, DETAIL.ROI.

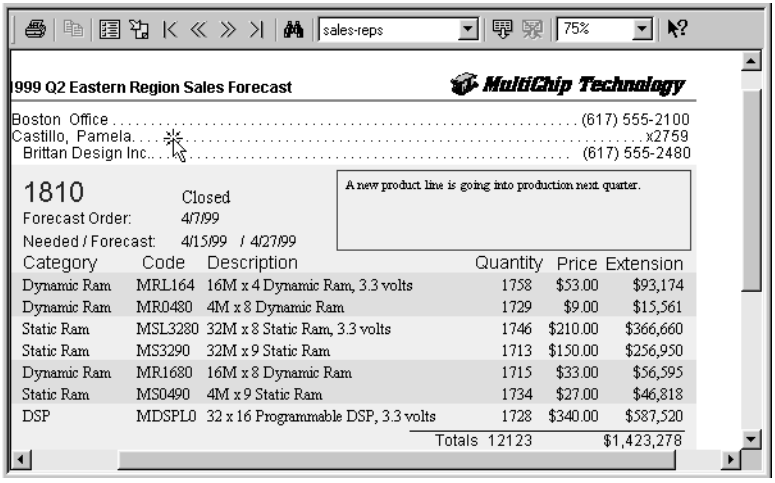

Use a single mouse-click to highlight or select a searchable object. The search cursor lets you select only one object at a time. For information about searching multiple objects, see “How to select multiple objects to search,” later in this chapter.

Executing a single-object search

This section walks through the process of executing a single-object search. In the following example, the objective is to find all companies whose names start with the word Advanced in the sample report, DETAIL.ROI.

How to execute a simple search

1 Select a searchable object from the report. In this example, select a company name such as “TeleBoards Co.”

You can select any company name because the purpose of this step is to specify the object—CompanyName—to search, not the object’s value. You specify the value to search in a later step.

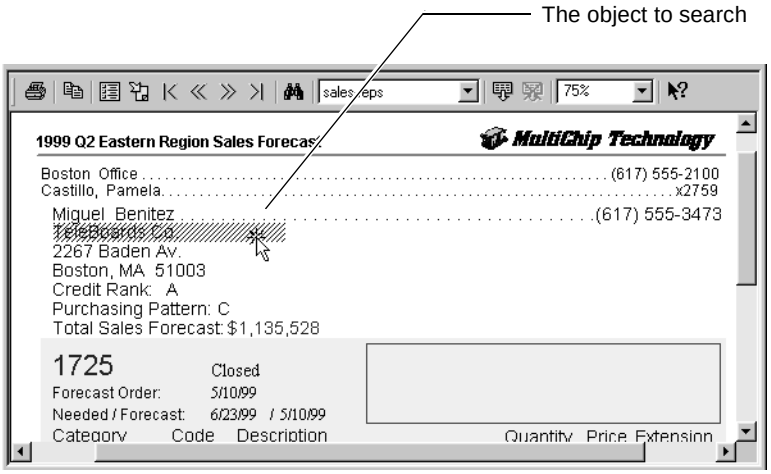

2 Choose Search from the context menu or choose the Search toolbar button to activate the Search dialog.

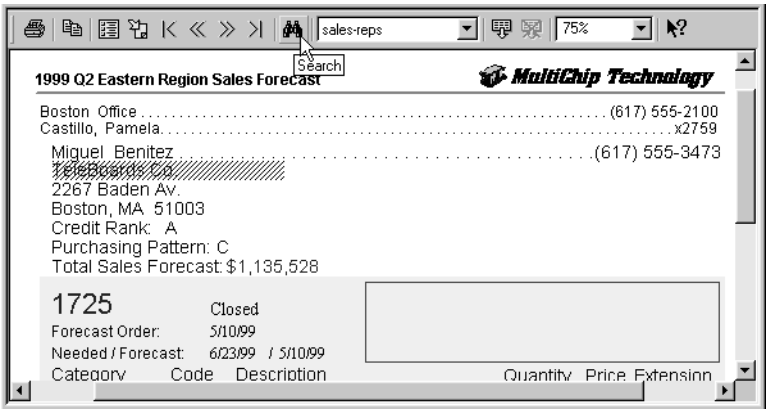

The Search dialog box appears.

3 To use the selection as criteria for your search, choose Add Selection.

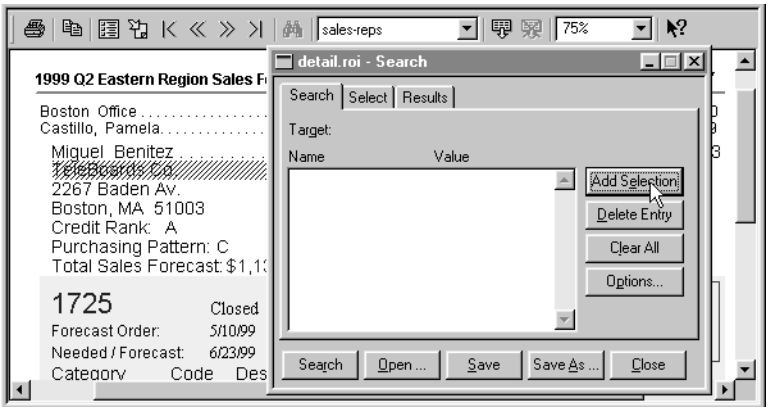

4 In the Value column, specify the value to search. In this example, type Advanced*.

The asterisk (*) is a wildcard that specifies you want to find all values that contain “Advanced” in the first part of the string, and any number of characters after that.

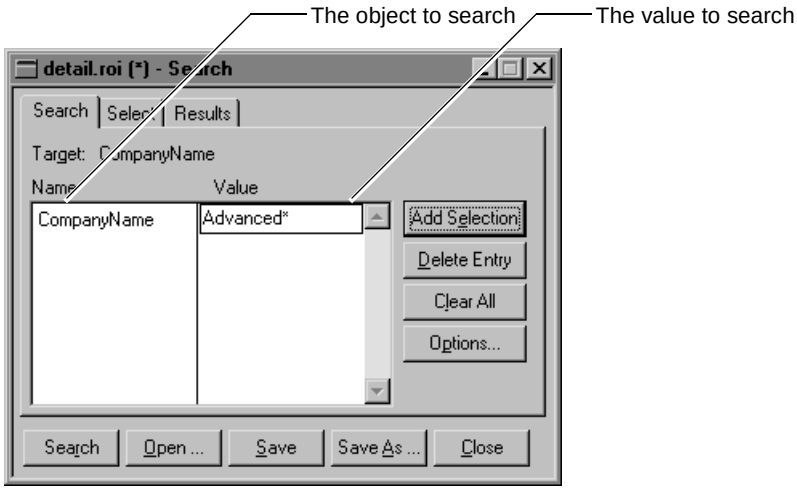

5 Choose Search to start the search process.

Matches to the search target appear in the Results page in order of their occurrence in the report.

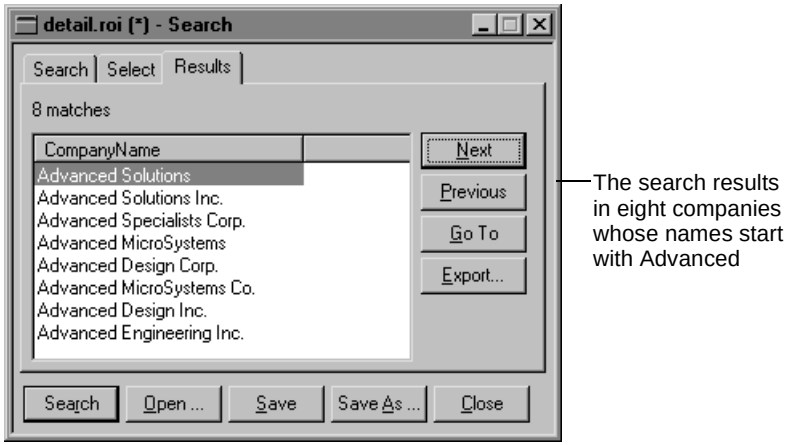

Using search results

The Results page displays the matches found in the report. You can go to the page containing any of those matches directly from the Results page. The following example shows the matches retrieved from a search for all company names that begin with "Advanced", and how to use the results to go to specific matches in the report.

How to use the Results page to go to a specific match in the report

1 Select the match you wish to see.

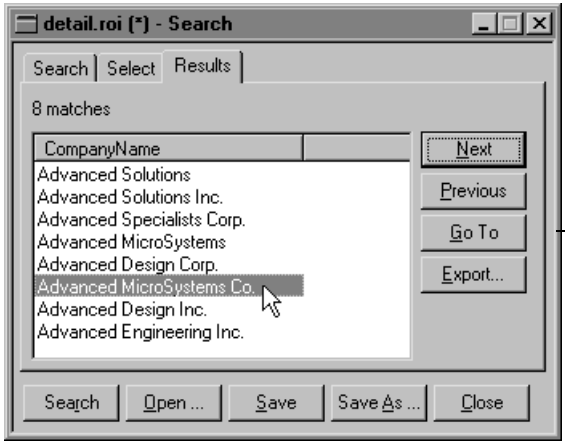

To go to a match in the report, select the company name, then choose Go To

2 Choose Go To or double-click the selection.

The report becomes active and displays the matching value. If you selected Advanced MicroSystems Co. as shown in the previous illustration, the page containing the company name, Advanced MicroSystems Co., appears. The company name is highlighted.

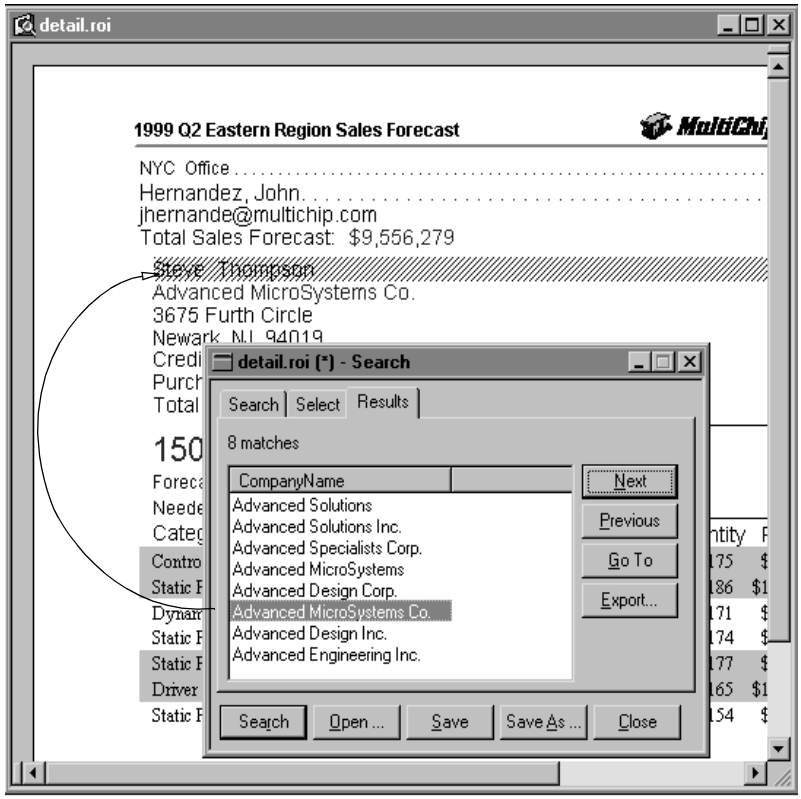

3 To go to another match in the report, use the Next, Previous, or Go To button in the Results page.

Executing a multi-object search

You can select multiple objects from a report to add to the search criteria to execute a more specific search. For example, instead of just searching for company names that start with “Advanced”, you can search for company names that start with “Advanced” and that are located in Boston.

The number of conditions on which you can search is limited only by the number of objects in the report. Each condition you add to the search criteria adds an And logical operation. For example, if you specify three objects and values for the search, the search expression in effect is condition1 And condition2 And Condition3. There is a match only if all conditions are true.

Depending on your report design, some multi-object searches result in no matches even if data matches the search values. Actuate displays a warning message when you select objects that will result in no matches.

The following sections explain the basic techniques for a multi-object search, and provide two examples of executing multi-object searches.

How to select multiple objects to search

There are two ways to select multiple objects from a report:

- Hold down the Shift key and use mouse clicks to select each object you wish to include in the group of objects.
- Use the left mouse button and drag a rubberband to select the area containing the group of multiple objects.

Using either method, when you release the mouse button, all the selected objects are included in your search.

How to add objects to a search

Actuate provides the capability to add objects to your search after you begin searching:

1. Leave the Search dialog box open.
2. Return to the report behind it to select other objects.
3. Choose Add Selection after selecting each object.

How to search for specified values on two objects

In this example, a search finds orders of item code MP1632 that exceed 500 units. DETAIL.ROI is the report used in the example:

1. Select searchable objects from the report. In this example, rubberband several objects that include both the item code and the quantity objects.

   The rubberband draws a boundary around the search objects. For the selection to be successful, the entire object must be within the rubberband area. To deselect a previously selected object, double-click somewhere in the white space around the report.

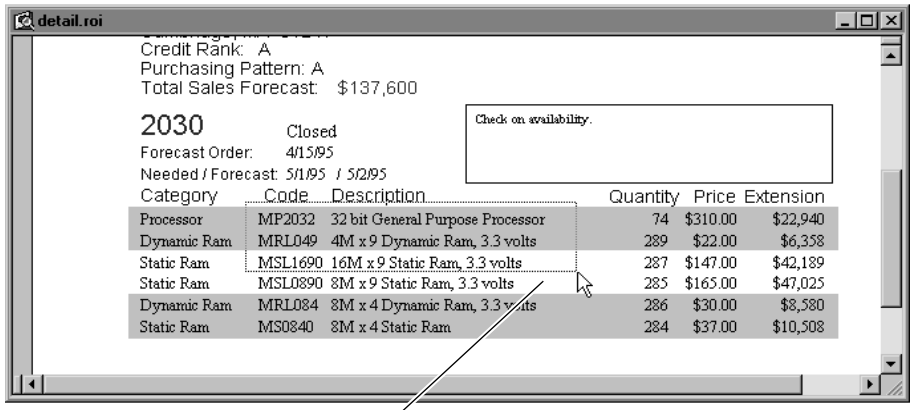

You can use the rubberband to select multiple objects for the search

2 To narrow the search criteria, delete the objects you want to exclude from the search. In this example, delete ItemDescription and Price.

3 Specify the values to search. In this example, type the values as shown in the following illustration to retrieve orders for item code MP1632 in which the quantity exceeds 500.

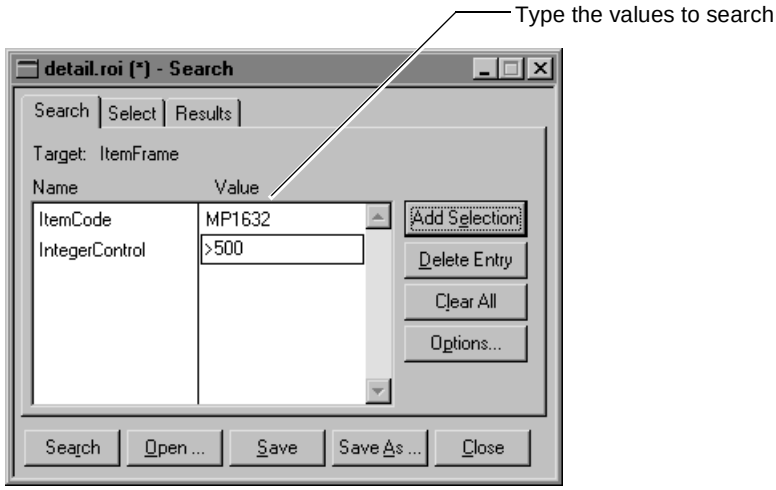

4 Choose Search to begin the search process.

The search results appear in the Results page.

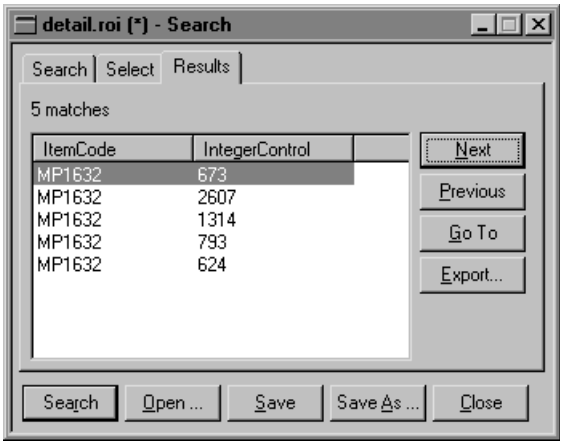

How to add and delete objects from a multi-object search

This example shows how to add and delete objects from the search, as well as how to modify the values to search. DETAIL.ROI is the report used in the example:

1 Select searchable objects from the report. In this example, select the following objects under the following column headings, Code, Description, Quantity, and Price.

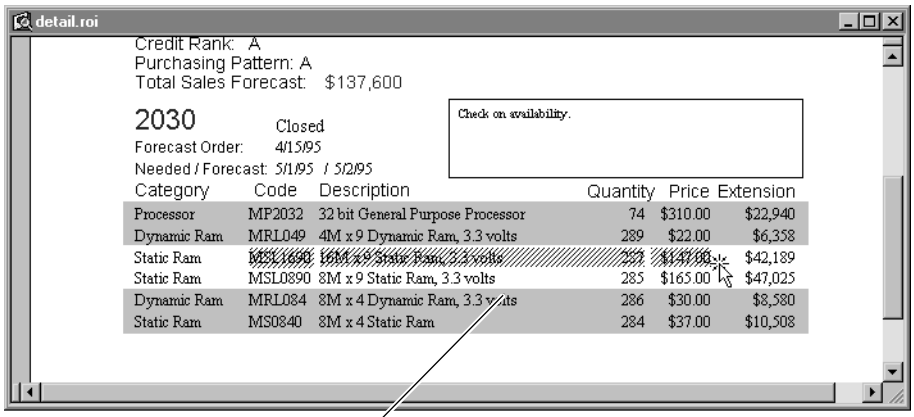

You can use Shift+click to select multiple objects for the search

2 Choose the Search toolbar button or Search from the report's context menu to activate the Search dialog.

3 Choose Add Selection.

As the following illustration shows, the item code, description, quantity, and price objects (indicated as Integer Controls) are added to the search. The names that appear in the Name column are not the same as the descriptive column headings that appear in the report. They are the names of the objects as assigned by the report developer at design time.

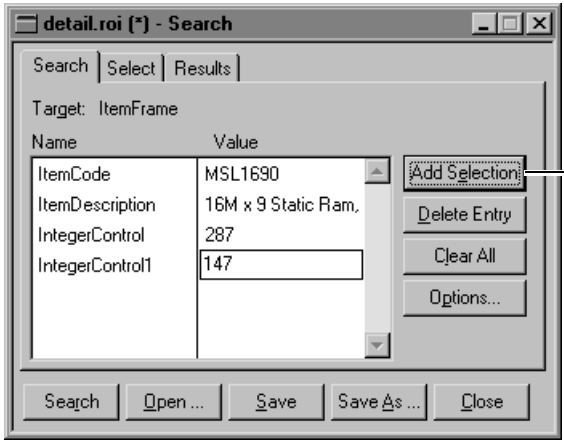

Choose Add Selection to add the objects you selected in the report to the search criteria

4 To delete an object, select it and choose Delete Entry. In this example, delete ItemDescription, IntegerControl, and IntegerControl1.

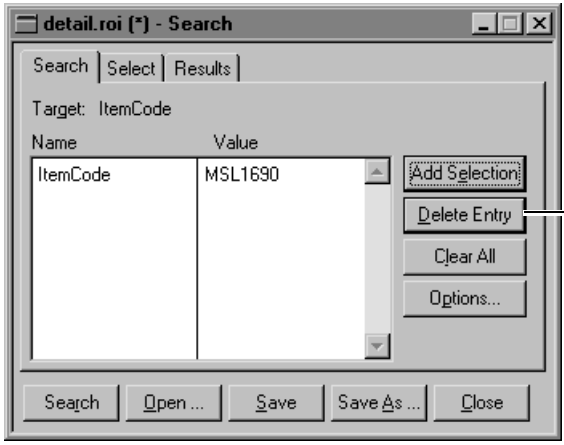

Delete an object from the search criteria

5 To add another object, leave the Search dialog box open and select a new object from the report behind it. In this example, add the Extension Price object to the search.

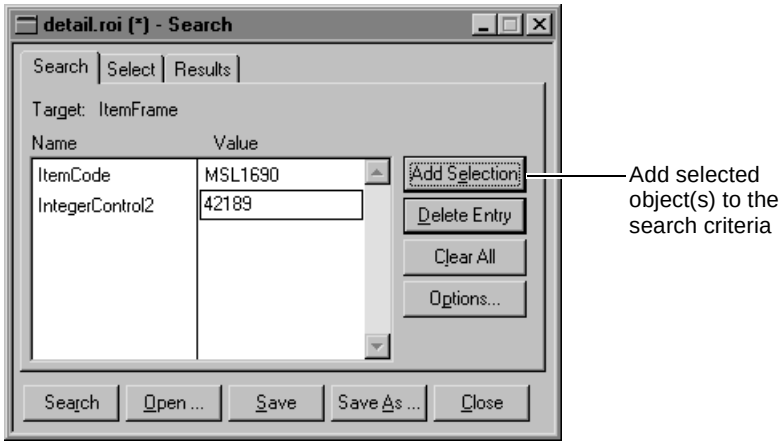

6 After selecting the objects on which to search, you can specify the values to search. For this example, change the IntegerControl2 (which represents the extension price) value in the Value column to > 100000.

The search now looks for orders of item code MP1632 which have an extension price greater than $100,000.

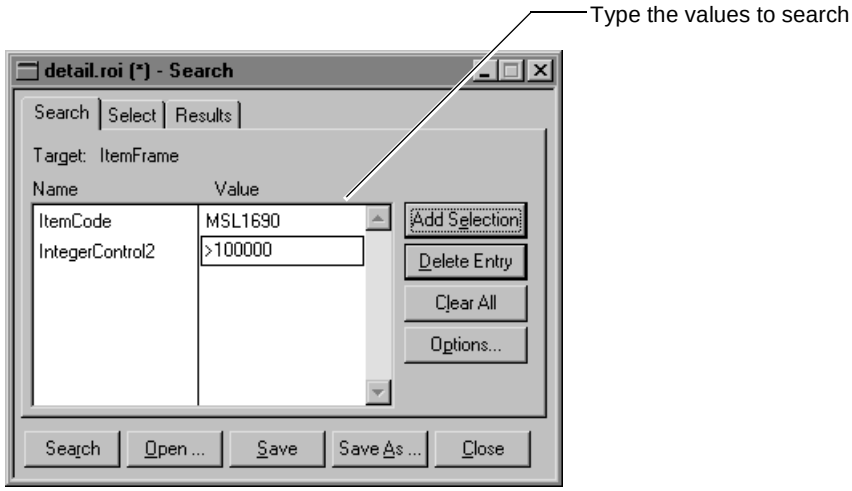

7 Choose Search to execute the search.

The search results appear in the Results page. Results for multi-object searches are formatted in columns, as the following illustration shows. You can resize the width of the columns.

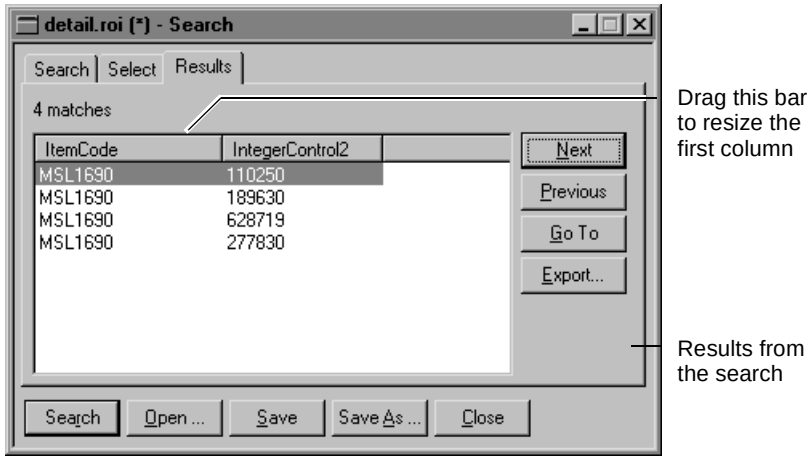

Using operators and wildcards in search expressions

Use operators and wildcards in search expressions in the Value column of the Search page to narrow or widen your search.

To search an integer control, an operator compares numbers. To search a text control, an operator compares letters. For instance, the expression “> Moore” as the value for the SalesRep object would find all the names that fall after “Moore” in the alphabet.

Using operators and symbols in a search expression

Actuate accepts the following operators and symbols.

Symbol	Meaning
=	Equals or is the same as
>	Greater than or alphabetically after
<	Less than or alphabetically before
>=	Greater than or equal to
<=	Less than or equal to
-	Range (hyphen separates upper and lower limits of the range)

Symbol	Meaning
,	Or (comma separates two values)
!	Not

The following example shows a search in the sample detail sales report for all orders for item code MR1680 that are greater than or equal to $56,595.

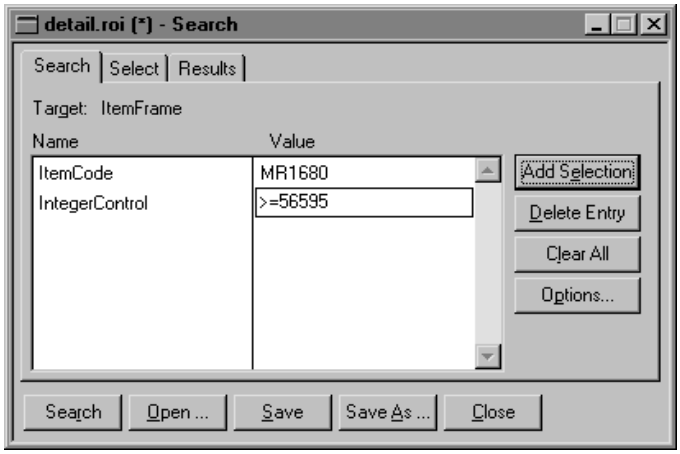

Using wildcards in a search expression

Use wildcard characters to do pattern matching on text objects. Actuate accepts the following wildcards.

Wildcard	Meaning
?	Find any one character
*	Find any number of characters
#	Find any one ASCII numeric character (0-9)

Using the ? wildcard in a search expression

The following illustration shows the results of a search in the samples sales detail using the ? wildcard. We search the report for the ItemCode “M?1680”. This search retrieves only those item codes that begin with “M”, end with “1680”, and are exactly six characters long.

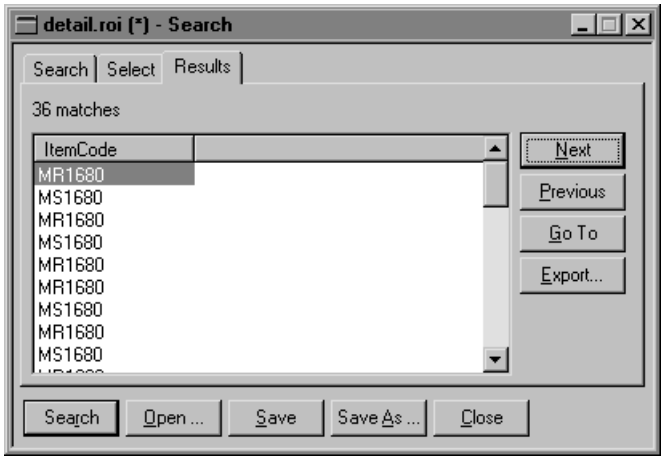

Using the * wildcard in a search expression

The following illustration shows the results of a search in the sample sales detail using the * wildcard. We search the report for the ItemDescription "32M*". This search retrieves all items with descriptions of any length that begin with "32M".

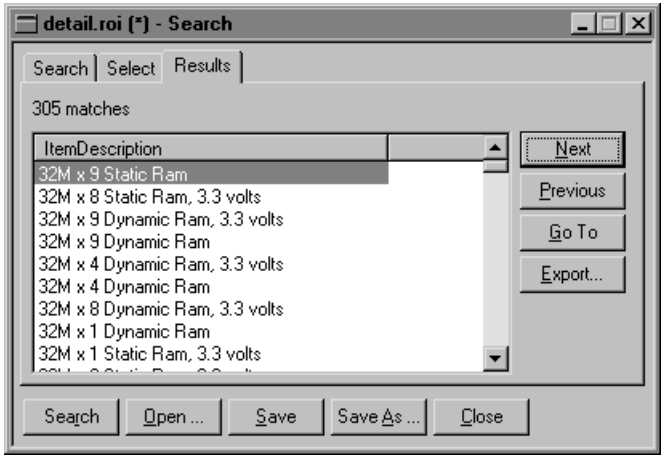

Using the # wildcard in a search expression

The following illustration shows the results of a search in the sample sales detail using the # wildcard. Use the pound sign to exclude characters other than the numeric characters zero through nine from your search. For example, "MS??90" or "MS*90" matches both "MSL390" and "MS1690". "MS##90"

limits the search to codes in the “MS” group. The following illustration shows the results of the search for the item code “MS##90”.

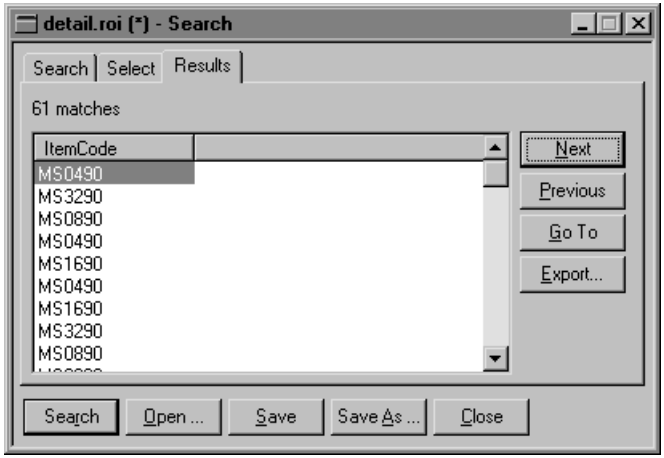

Using multiple wildcard characters in a search expression

Use a wildcard character multiple times in a single value to broaden a search. For example, the following illustration shows the results of a search in the sample sales detail report for the item code “M*16*”. This search retrieves all item codes that begin with “M” and contain “16”.

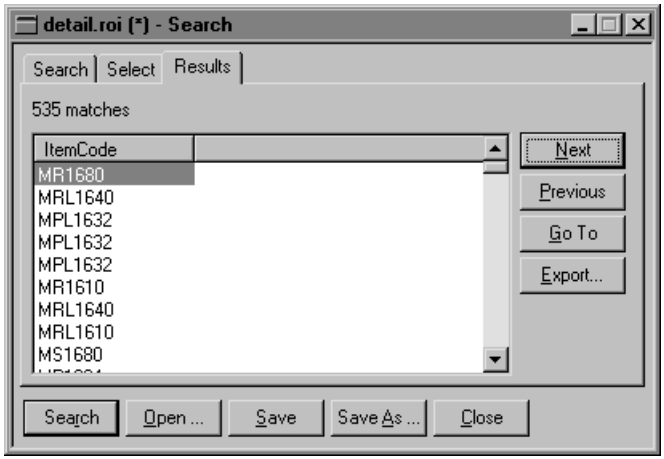

Using patterns in a search expression

Use patterns in a search expression to qualify a search. Patterns allow you to look for characters in a range or to select only certain characters for searching. Use the brackets ([ ]) to place a pattern inside a search term. The following table defines pattern meanings and provides examples of using patterns in a search.

Pattern	Meaning	Example
[character list]	Match any one character inside the brackets.	[M]16 In this example, match the M.
[a-z0-9]	Match any lowercase character and ASCII numeric character	a-c and 1-3
[a-z-]	Match any character or hyphen	*a-*
[^a-z0-9]	Match any character other than lowercase or ASCII numeric	^Z
[^]	Match one caret	^and

The following illustration shows a search in the sample sales detail report for item codes “MP1680”, “MR1680”, “MS1680”, or “MV1680”.

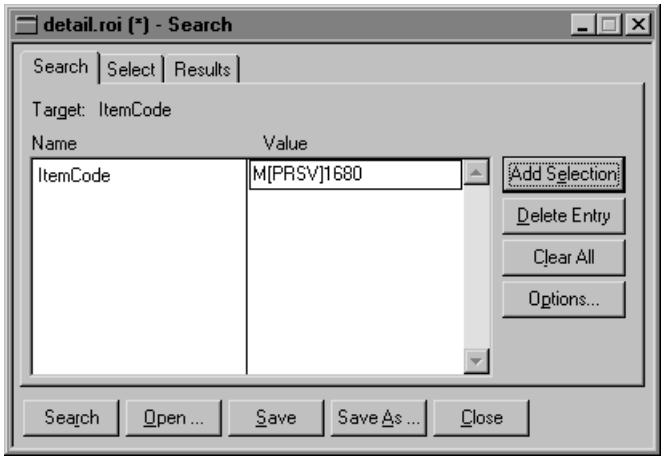

Searching for the characters ?,*,#, and [ ]

Because the characters ?, *, #, and [ ] have special meanings in search expressions, you must indicate when you want to search for the characters themselves. Use the backslash (\) before any special character to search for the character itself, or place the character inside brackets. The following table defines some special characters.

Special characters	Definition
[?] or \?	Match one question mark
[#] or \#	Match one pound sign
[*] or *	Match one asterisk
[[] or \[	Match one open bracket
[]] or \]	Match one close bracket
[\[-\]]	Match any ASCII character code between “[“ and “]”

Using special characters in a text string

If a search text string contains one or more special characters, it must be enclosed in quotation marks ("). Special characters include:

- Comma (,)
- Hyphen (-)
- Exclamation point (!)
- Less than sign (<)
- Greater than sign (>)
- Equal sign (=)

For example, the string:

16M x 1 Dynamic Ram, 3.3 volts

must be enclosed in quotation marks as follows:

"16M x 1 Dynamic Ram, 3.3 volts"

If this string is not enclosed in quotation marks, the comma is interpreted as an OR in SQL, for example:

```
WHERE items.itemcode LIKE '16M x 1 Dynamic Ram%'
OR items.itemcode LIKE '3.3 volts%'
```

Using nonprinting ASCII characters in a search

Tabs, line feeds, and carriage returns are examples of nonprinting ASCII characters. With the backslash as an escape character, use the following nonprinting ASCII codes in search expressions.

Special characters	Definition
\	Escape next character (one- or two-byte character)
\a	Match one alarm (0x07)
\b	Match one backspace (0x08)
\t	Match one tab (0x09)
\n	Match one new line (0x0a)
\f	Match one form feed (0x0c)
\r	Match one carriage return (0x0d)
\\	Match one backslash (\)
[\1-\377]	Match any one-byte character excluding NUL (0x00)
[\x100-xffff]	Match any two-byte character

The following illustration is a search of the sample sales detail report for closed orders in excess of $15,000 that are for items whose description contains “32M” and whose item code is in the “Mx” group and in the “32x0” range.

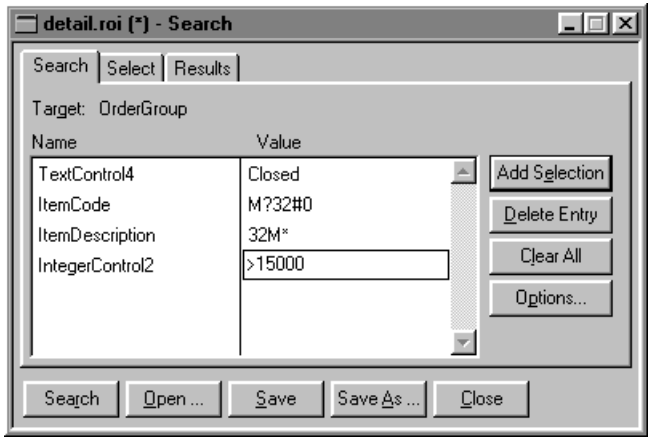

The following illustration shows the search results.

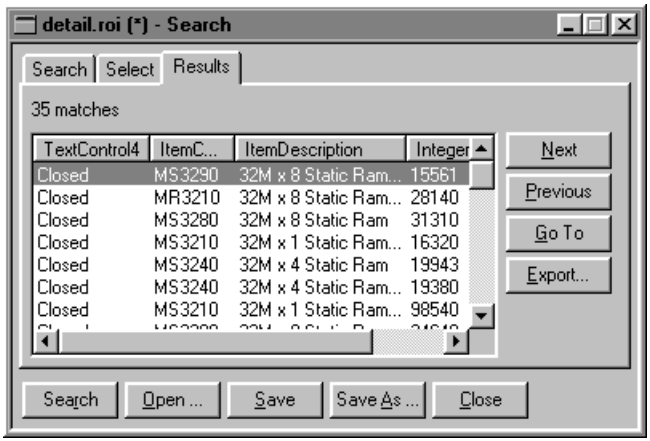

Specifying data to display in the Results page

Besides displaying the results of a search, the Results page can display data from other objects in a report. If, for example, you search for companies by state, the Results page displays, by default, only the company names that match the search criteria. You might, however, also want to display the full company address and credit rank next to the company name, as shown in the following illustration.

Text fields displayed in the Results page have a limit of 255 characters. For example, each field under CompanyName can be 255 characters in length. If a text field in a report has more than 255 characters, the first 255 characters are used. For more information about exporting all the characters from a text field, see “Exporting search results,” later in this chapter.

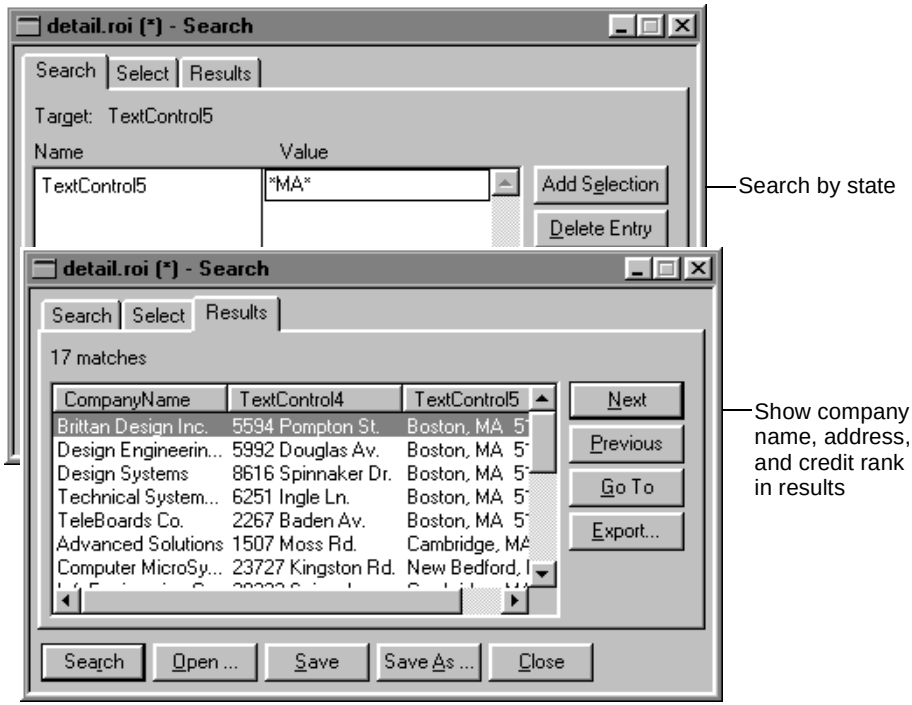

You can specify any number of object values to display in the Results page. This capability is useful for creating a quick view of particular data in a report.

How to specify object data to display in the Results page

The instructions in this section assume you have already specified the search criteria. For more information about specifying search criteria, see "Executing a single-object search" and "Executing a multi-object search," earlier in this chapter.

1 Choose the Select tab of the Search dialog box.

The Select page appears. By default, the name of the object or objects you selected as criteria for the search appears in the Name column. The values to these objects, in turn, will appear in the Results page after you execute the search.

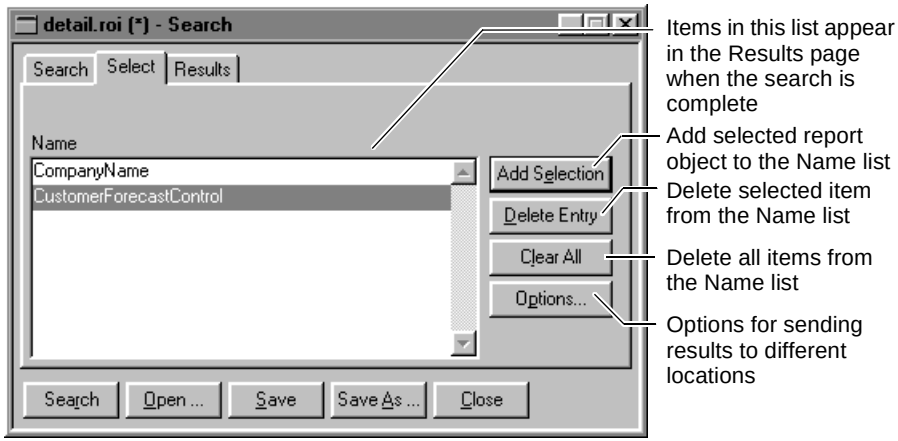

2 If you want the Results page to display only some of the objects, select each object to exclude. Then choose Delete Entry. To exclude all objects, choose Clear All.

3 To specify additional objects, select each object you want to add. Then choose Add Selection on the Select page.

The names of the objects you select appear in the Name list.

4 Choose Search to start the search process.

The search results appear in the Results page.

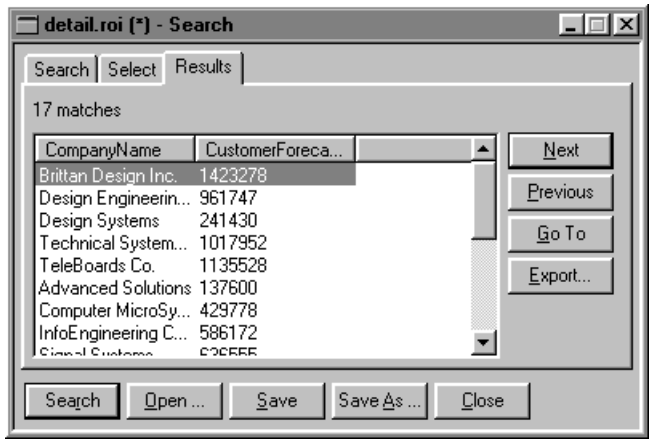

Using search definition files

Actuate ReportQuery extends the report search functionality. You can save and use searches stored in search definition (.ROS) files on an Actuate report document.

Actuate saves the following information in a search definition file:

- Search criteria in the Search page
- Data to display in the Select page
- Options in the Search Export Options dialog box
- Report document structure information

You can use search definition files with different report document (.ROI) files if they are generated from the same report executable (.ROX). For example, if you have a report executable that you use to create weekly reports, you can create a search definition that searches for and extracts data from the report. You can use the same search definition file with any weekly report as long as the report executable has not changed.

You can run a search definition from either the Search dialog box or from the toolbar. For more information about opening and running a search definition see "Opening and running a search definition," later in this chapter.

For information about creating searches and specifying data to be returned from searches, see "Using basic searching techniques," "Executing a single-object search," "Executing a multi-object search," "Using operators and wildcards in search expressions," and "Specifying data to display in the Results page," earlier in this chapter.

For information about the options available for exporting data, see "Exporting report data,"later in this chapter.

Saving a search definition

After you have set up a search, you can save the search criteria and options in a search definition (.ROS) file. Choose Save in the Search dialog box to save the search definition. The search definition file is saved in the Actuate search definition directory. If you use the default installation directory, the search definitions are saved in C:\actuate\srchdef.

The report document structure information is used when Actuate runs the search on a report document.

Opening and running a search definition

You can open and run a search definition from either the Search dialog box or from the toolbar. You can open and use a search definition file only from your local computer. The report document can be in the Report Encyclopedia or on a system that you have access to. The search definition file must be on your system or another system that you have access to outside the Report Encyclopedia. Actuate searches for the search definition files in the report document directory and the Actuate search definition directory. If you use the default installation directory, the search definition directory is C:\actuate\srchdef.

If the search definition file cannot be used with the current report, Actuate displays a message when you try to use it.

From the Search dialog box, choose Open to open a search without running it. Choose Start to run the search.

From the toolbar, select a search definition from the list of search definitions and select the Export data button to open the search and run it.

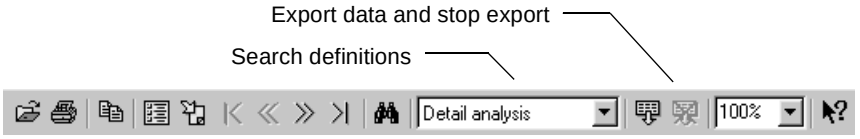

In the toolbar, the list of search definitions lists the search definition files that are in the same directory as the report document and the search definition directory. If you select the Export data button after selecting a search from the list Actuate opens and runs the search.

If you have a search definition file that exports data to an application, using Export data from the toolbar runs the search, exports the data, and starts the application.

Exporting report data

There are two ways to export data from an Actuate report to another document:

- Use Actuate's search feature to select only report data that meet specified criteria and to send that data to an ASCII file, the Clipboard, or an application. Using this technique, you are, in effect, creating a new report from the original report.
- Select text or images in the report itself, copy the selection, and paste the selection in the destination document. This technique is similar to the

standard copy-and-paste operation available in other Windows applications.

Exporting report data to an application can be done only on 32-bit Windows systems such as Windows 95/98 or Windows NT.

Exporting search results

When you use Actuate's search feature to locate and display report object values that meet specified criteria, you can also copy the search results to the Clipboard, or export them to an ASCII file or an application. You can choose to export the entire result set or only a portion of it.

If you export search results from the Results page, each text field exported is limited to the first 255 characters. If you export search results directly as part of the search, the entire text field is exported.

Your exported file can also be used as the data source for another report. For information about using an ASCII file as a data source, see *Programming e.Reports* which is part of the Actuate Developer Workbench documentation.

Using Actuate search extensions, a part of Actuate Transporter technology, you can export all or part of the results of a search to:

- Microsoft Excel spreadsheets
- Brio Technology BrioQuery documents
- CorVu Graphical Analysis Module using a CorVu TAB file
- Text files

For more information about the Actuate search extensions, see "Using the search extension options dialog box," later in this chapter.

In order to use the CorVu search extension, the CorVu installation directory needs to be part of your system's PATH environment variable. To find the CorVu installation directory see your CorVu documentation. To view and change your system's PATH environment variable, see your system documentation.

For more information about installing and using custom search extensions, DLLs that Actuate uses to export data directly to other applications, see the documentation for the custom search extension. If the search extension uses the default Actuate search extension directory, add the search extension to the Actuate search extension directory.

How to export all of the search results

The instructions in this section assume you have already specified search criteria and selected the objects whose values you want to appear in the result set. For information about specifying search criteria, see "Using basic

searching techniques," "Executing a multi-object search," and "Specifying data to display in the Results page," earlier in this chapter.

1 To export the search results to a file or Clipboard, perform one of the following steps:

1. Choose Options in the Search page or Select page.
2. Choose Search, then Export in the Results page that appears.

   If you export search results from the Results page, each text field exported is limited to the first 255 characters. If you export search results directly as part of the search from the Search or Select page, the entire text field is exported.

The Search Export Options dialog box appears. The options differ slightly, depending on whether you access the dialog box from the Search page, Select page or the Results page.

The following illustration shows the Search Export Options dialog box accessed from the Select page.

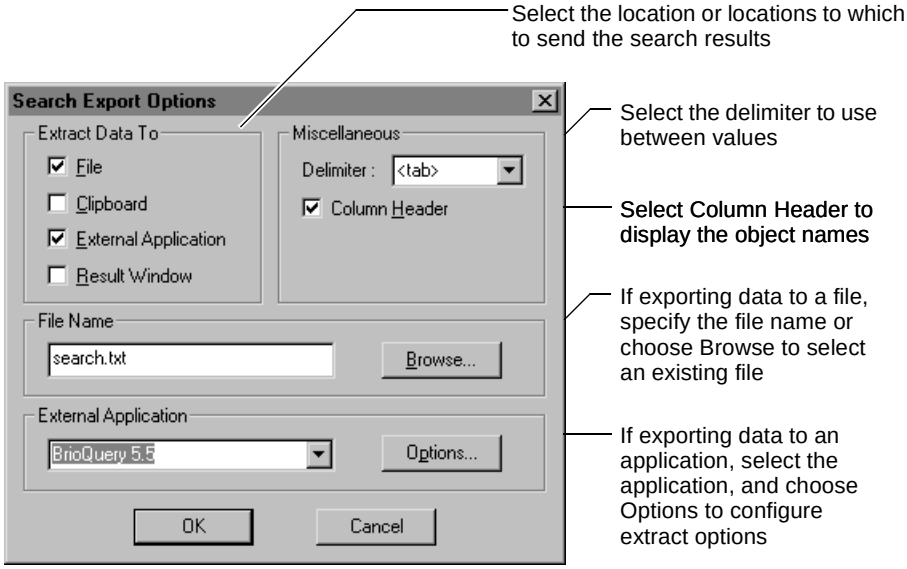

2 Select the location or locations to which to send the search results. Portions of the dialog box are enabled or disabled, depending on the export locations you select:

- If the location is a file or the Clipboard, select the delimiter to use between values if the result set contains values from multiple objects. You can select a tab, comma, or space.

Select Column Header to include the names of the objects as column headings when exporting data.

- If the location is a file, specify a file name or use the default file name.
- If the location is an external application, select the application from the list and choose Options to set the options. For information about the options, see "Using the search extension options dialog box," later in this chapter.

3 When you have finished selecting the desired options, choose OK.

If you accessed the Search Export Options dialog box from the Select page, the Select page reappears.

If you accessed the dialog box from the Results page, Actuate sends the data to the locations specified in step 2.

4 If you are at the Select page, choose Search to start the search process.

The search results appear in the locations specified in step 2. If you used the settings as shown in the previous illustration, the results are written to SEARCH.TXT. The following illustration shows the contents of the file opened in WordPad.

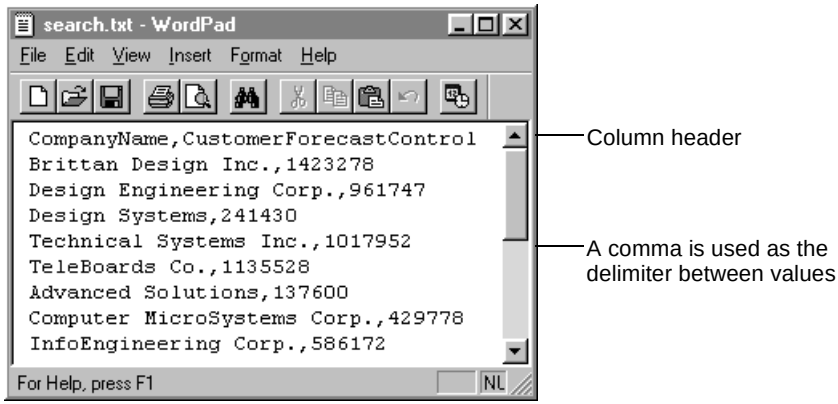

How to export a portion of the search results

The instructions in this section assume you have already specified search criteria and selected the objects whose values you want to appear in the result set. For information about specifying search criteria, see "Using basic searching techniques," "Executing a multi-object search," and "Specifying data to display in the Results page," earlier in this chapter.

1 Choose Search to start the search process.

The search results appear in the Results page.

2 Select the matches you want to export.

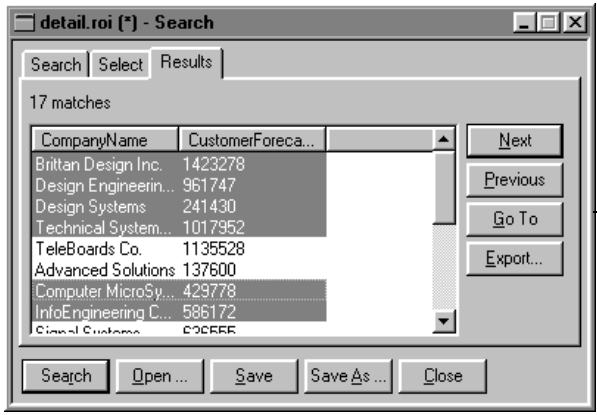

To select multiple items to export, hold the Ctrl key while clicking the desired items

3 Choose Export.

The Search Export Options dialog box appears.

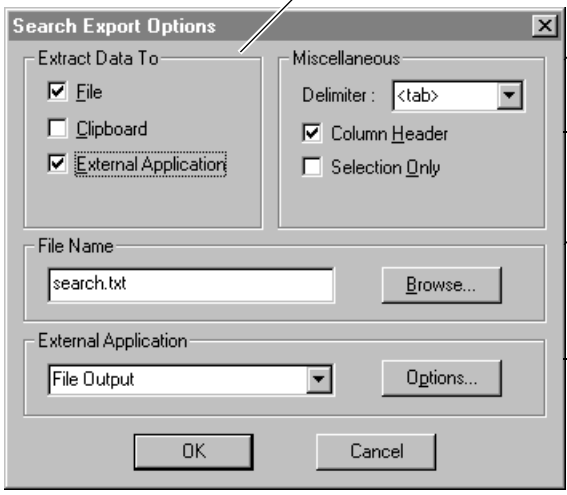

Select the location or locations to which to send the search results

Select the delimiter to use between values

Select Column Header to display the object names

If exporting data to a file, specify the file name or choose Browse to select an existing file

If exporting data to an application, select the application, and choose Options to configure extract options

4 Select the location or locations to which to send the search results. Portions of the dialog box are enabled or disabled, depending on the export locations you select:

- If the location is a file or the Clipboard, select the delimiter to use between values if the result set contains values from multiple objects. You can select a tab, comma, or space.

Select Column Header to display the names of the objects in the result set.

- If the location is a file, specify a file name or use the default file name.
- If the location is an external application, select the application from the list and choose Options to set the options. For information about the options, see "Using the search extension options dialog box," later in this chapter.

5 Select Selection Only to export only the items you selected in step 2.

6 When you have finished selecting the desired options, choose OK.

Actuate sends the data to the locations specified in step 4. If you used the settings as shown in the previous illustration, the results are written to SEARCH.TXT. The following illustration shows the contents of the file opened in WordPad.

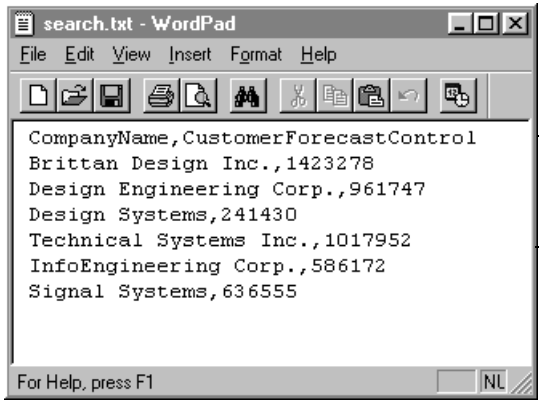

Using the search extension options dialog box

The next sections describe the fields in the Options dialog box you use for the different search extensions, BrioQuery, Corvu, Microsoft Excel, and text file. The configuration requirements for the BrioQuery and CorVu search extensions are also described.

Using BrioQuery search extension options dialog box

The following fields are in the BrioQuery Options dialog box:

- BrioQuery document specifies the destination BrioQuery document when the data is exported.
- Data file specifies the file name of the temporary data file used for transferring the data to BrioQuery. BrioQuery will read the data from this file. This field is required.

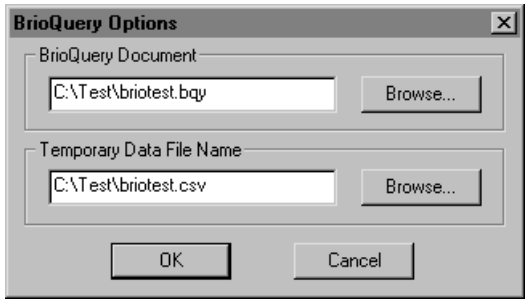

If you use BrioQuery 6.0 and change data stored in the temporary data file, choose the BrioQuery Process button in the BrioQuery web page to process the updated data. For example, you create an Actuate search that sends data to BrioQuery and then run the same search with different search criteria that updates the data in the temporary data file. Next you select the temporary data file in BrioQuery and choose the Process button to process the updated data.

Configuration requirements for the BrioQuery search extension

The search extension for BrioQuery versions 5.5 and 6.0 uses a BrioQuery document startup script to import data from a temporary data file created by Actuate. To use the BrioQuery search extension, you need to:

- Add the Brio executable directory installation directory to your system's PATH environment variable.
- Create a BrioQuery document containing a startup script that specifies the name of the file containing search data from Actuate.
- Set Actuate BrioQuery search extension options to specify a file containing Actuate data and a BrioQuery document.

To find the Brio executable directory, see your Brio documentation. To view and change your system's PATH environment variable, see your system documentation.

To create a BrioQuery document with the required document startup script, start BrioQuery. From the main menu, select FileDocument ScriptsStartup tab and add the following to the startup script:

- For BrioQuery 5.5, add the following two lines:

```
import doc root, '<file name>', 'csv'
process doc root
```

- For BrioQuery 6.0, add the following single line:

```
ExecuteBScript("import doc root, '<file name>', 'csv'; process doc root")
```

The <file name> is the full path and file name of the temporary data file created by Actuate. The following is a BrioQuery 5.5 example:

```
import doc root, 'C:\Temp\briodata.csv', 'csv'
process doc root
```

The following is a BrioQuery 6.0 example:

```
ExecuteBScript("import doc root, 'C:\\Temp\\briodata.csv', 'csv'; process doc
root")
```

After you add the information, choose OK and save the BrioQuery document.

When using the Actuate BrioQuery search extension you need to specify the BrioQuery document containing the startup script and the file Actuate uses to temporarily store the Actuate data. In the Actuate Search Export Options dialog box, select BrioQuery 5.5 - 6.0 as the external application and choose the Options button to display the BrioQuery Options dialog:

- In the BrioQuery Document field, enter the name of the BrioQuery document you created.
- In the Temporary Data File Name field, enter the file name specified in the BrioQuery startup script.

After choosing OK, you can use the BrioQuery search extension to export Actuate search results to BrioQuery.

Using CorVu search extension options dialog box

The Data File Name field in the CorVu Options dialog box specifies the path and file name of the CorVu TAB file. This field is required. Use the Browse button to search for a file.

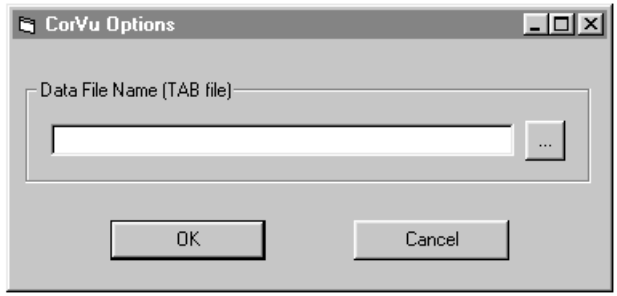

Data is transferred from the Actuate search results to the CorVu Graphical Analysis Module using the TAB file, a CorVu-specific data file, specified in this dialog box.

Using Excel 97 search extension options dialog box

The following items are in the Microsoft Excel Options dialog box:

- New File specifies that the data is transferred into a new, blank Excel workbook.
- Existing File specifies that the data is transferred into the workbook specified in the Workbook field.
- Workbook specifies the name of the destination Excel workbook or document. This field is required if Existing File is selected.
- Workbook sheet specifies the destination sheet within the specified workbook. This field is optional.
- Row specifies the row number of the top left cell of the workbook sheet where the exported data is placed. This field is optional.
- Column specifies the column letter or letters of the top left cell of the workbook sheet where the exported data is placed. This field is optional.
- Include Column Header specifies if column headings are written to the workbook. The default value is Enabled.
- Macro specifies a macro that is executed after the data is transferred to the Excel workbook. This field is optional.

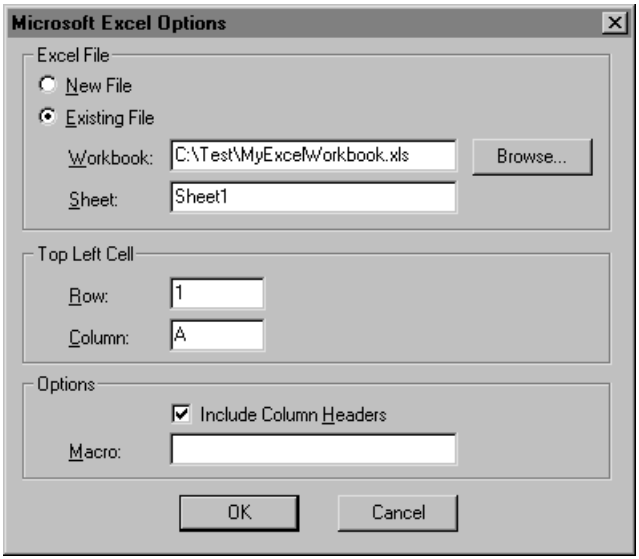

Using file output search extension options dialog box

The following items are in the File Output Options dialog box:

- Temporary Data File Name specifies the name of the output text data file. This field is required.
- Command line specifies a command line string that is executed after the data is written to the file. This field is optional.
- Include Column Header check box specifies if the column headers are included in the data file. The default value is Enabled.

Column Delimiter specifies the delimiter between data fields. The default value is Comma.

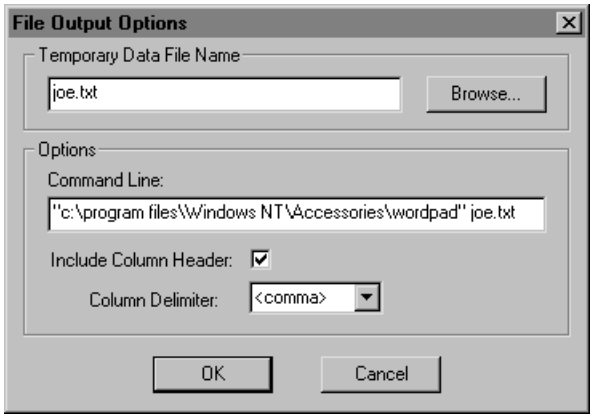

Copying report data to another document

You can copy data in the form of numbers, images, or text from an Actuate report and paste the data into another document. As with the standard Windows copy-and-paste operation, the report data you copy is stored in the Clipboard. You can then paste the data into any other document.

How to copy report data

1. Select text or images within a report. You can drag the mouse to enclose the area of interest, or hold the Shift key down and use the left mouse button to select multiple objects.

   The following illustration shows a selected area in page 2 of DETAIL.ROI.

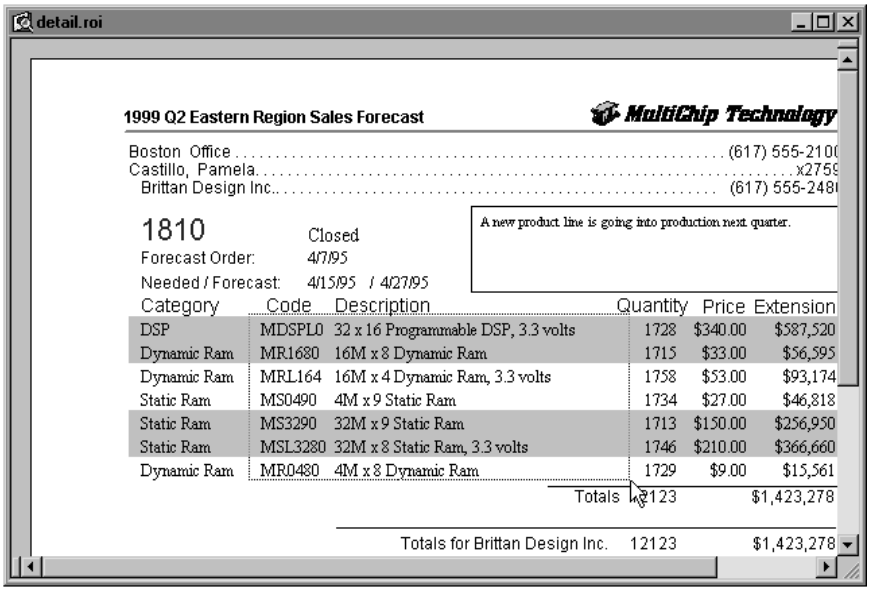

2 Choose the copy button on the Actuate toolbar.

3 Move to the destination document in an external application.

4 Use Edit→Paste in the destination document to insert the copy into the destination document.

The following illustration shows the report data pasted into a WordPad document.

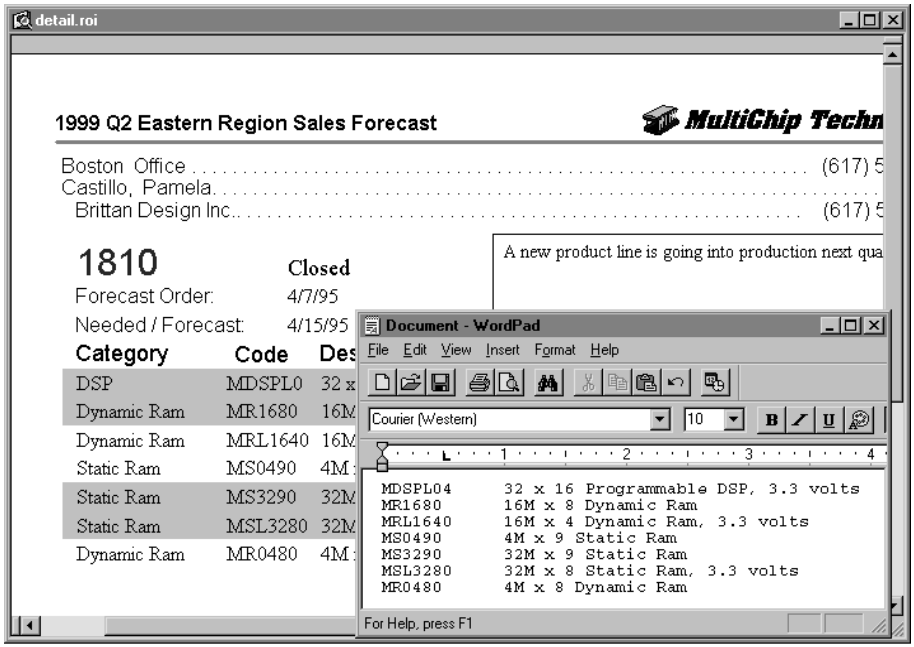
detail.roi
1999 Q2 Eastern Region Sales Forecast
MultiChip Techn
Boston Office
Castillo, Pamela
Brittan Design Inc.
(617) 5
(617) 5
1810
Closed
Forecast Order: 4/7/95
Needed / Forecast: 4/15/95
A new product line is going into production next qua
Category Code Des
DSP MDSPL0 32 x
Dynamic Ram MR1680 16M
Dynamic Ram MRL1640 16M
Static Ram MS0490 4M
Static Ram MS3290 32M
Static Ram MSL3280 32M
Dynamic Ram MR0480 4M
Document - WordPad
File Edit View Insert Format Help
Courier (Western)
10
MDSPL04 32 x 16 Programmable DSP, 3.3 volts
MR1680 16M x 8 Dynamic Ram
MRL1640 16M x 4 Dynamic Ram, 3.3 volts
MS0490 4M x 9 Static Ram
MS3290 32M x 9 Static Ram
MSL3280 32M x 8 Static Ram, 3.3 volts
MR0480 4M x 8 Dynamic Ram
For Help, press F1

Chapter

4

Printing and distributing a report

This chapter contains the following topics:

- Comparing viewing and printing
- Printing reports from your desktop
- Command line options for printing
- Saving reports in HTML format
- Printing reports in a Report Encyclopedia
- Distributing a report from your desktop
- Linked and embedded objects in the report

Comparing viewing and printing

A major feature of the Actuate reporting system is the live, interactive presentation of online reports. Actuate reports can also be printed.

Printing reports from your desktop

To print an Actuate report, you use the standard Windows procedure to select a printer and set printer properties. In addition, Actuate provides printing options specific to Actuate reports.

How to print a report from your desktop

1. Open the report you want to print.
2. Choose File→Print from the browser menu or the report's context menu, or choose the Print button from the Actuate toolbar.

   The Print dialog box appears. The options available from this dialog box let you select the printer and report printing options such as page range and number of copies.

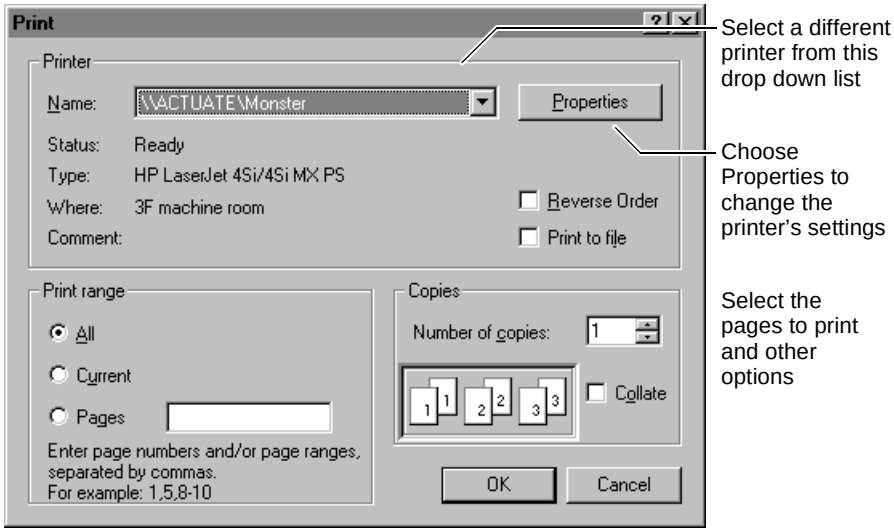

3. Select the desired printing options, the printer, the pages to print, the order in which to print the pages, the number of copies to print.

4 To specify a printer's other properties, or to change the printer's default settings, choose Properties.

The Document Properties dialog box appears. The following illustration shows the Page Setup tab of the dialog box for an HP LaserJet 4Si MX printer driver. Options and defaults are different for different printers.

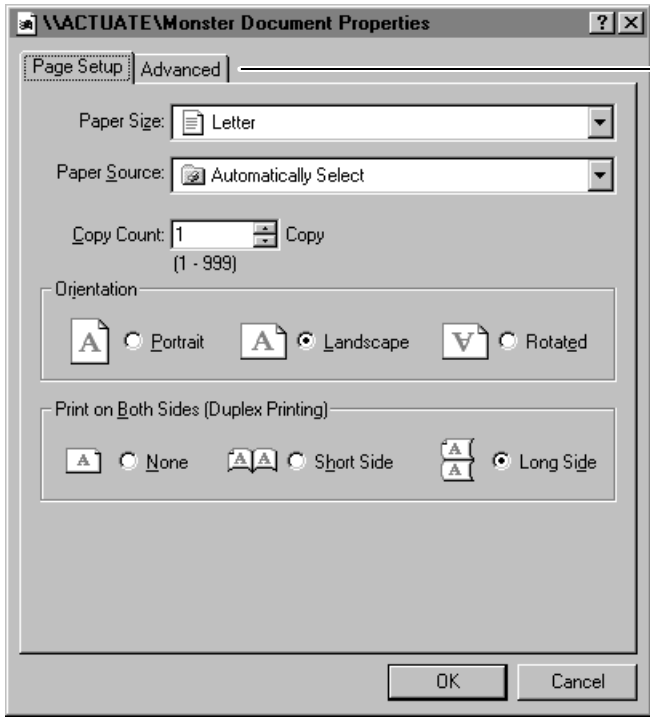

Choose Advanced to display other printer options

5 Set the options in this dialog box to specify paper related settings such as paper size and duplex printing.

A printed report's page orientation is determined by the layout of the report when the report is designed.

6 To view and change other printer settings, choose the Advanced tab.

The following illustration shows the Advanced properties tab for a HP LaserJet 4Si MX printer. Options and defaults are slightly different for different printers.

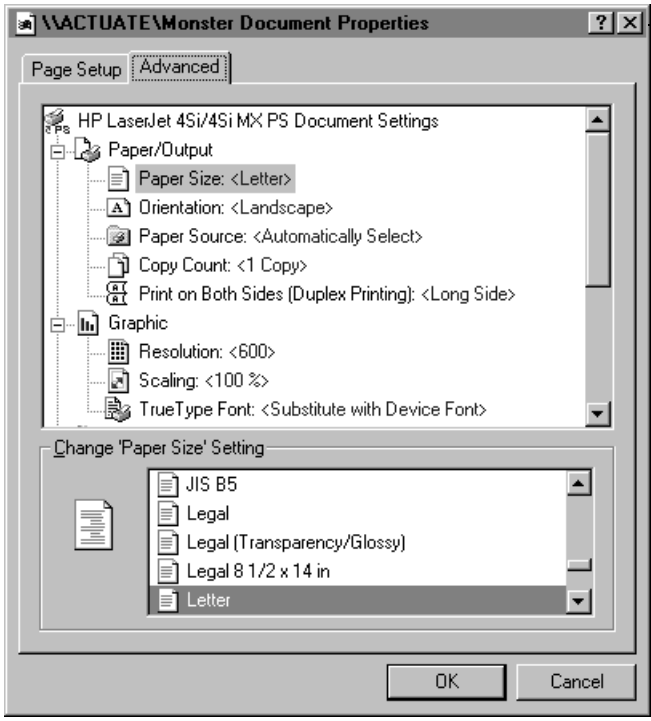

Use this dialog box to specify various printing options

7 Set the desired printer properties, then choose OK.

8 When the Print dialog box reappears, choose OK to start printing.

Command line options for printing

You can print an Actuate report document from the command line using Actuate desktop applications. With the Actuate LRX, you can use the command line only to print a report from the command line. To view a report with the Actuate LRX, open the report in your web browser. This is the command line syntax for printing reports:

```
<desktop application> -p <file>.roi [-rox <filename>.rox] -rspn<printer>[ -h]
```

The <desktop application> is the Actuate desktop application. You can use these Actuate applications, End User Desktop, Viewer, LRX, Administrator Desktop, Developer Workbench.

The -p <filename>.roi parameter is required and specifies the name of the report document. The .ROI extension is required.

The parameter -rox <filename>.rox is optional and is the name of the report executable .ROX file used with the report document. Use this parameter if the ROX name stored within the ROI is not sufficient to locate the ROX. If used, the .ROX extension is required.

The parameter -rspn <printer> is required and specifies the printer name. Use the UNC name for the printer. For example, \\myserver\printer3 is the printer named printer3 on the machine myserver.

The parameter -h is optional and enables silent (hidden) mode. If you use the -h option, the Actuate desktop application does not open a window and error messages are displayed on the command line. The LRX always uses hidden mode. If you do not use the -h option, the Actuate desktop application opens a window and the startup splash screen appears.

For example, the following command uses the Actuate Viewer to print a report that is in the c:\actuate\viewer\bin directory to a printer on the network:

```
viewer –p forecast.roi –rox forecast.rox –rspn \\actuate\printer3 -h
```

Saving reports in HTML format

To save an Actuate report document in HTML format, use a standard Windows save dialog box to specify a location and name of the HTML file. Actuate converts the report document to HTML format and attempts to preserve Actuate report document formatting by using HTML tables and text formatting.

How to save a report in HTML format

1. Open the report document (.ROI) you want to save.
2. From the report's context menu, choose Save as HTML.

   The New HTML File dialog box appears. Use the items in the dialog box to navigate to a directory. Specify the file name in the File Name edit box and choose Save to save the report in HTML format.

Printing reports in a Report Encyclopedia

You can print any report at any time. To do so, choose Print Report from the report's context menu.

When you print a report from a UNIX report server to a UNIX printer, the printout might appear different from the displayed report or the report printed on a local Windows printer. This might be due to the UNIX printer configuration or the report server printing configuration. Contact your report server administrator if this occurs.

Running a report before printing

If a report object executable (.ROX) file is available, you can generate a new report to print. There are several reasons for rerunning a report just before printing.

- To include database updates made since the developer designed the report and made it available to you.
- To include database updates made since the last time you worked with the report.
- To specify parameters to generate a report that are more useful for current needs than the parameters of the original report design.

Distributing a report from your desktop

There are two ways to distribute a report from your desktop to users throughout an organization. You can:

- Copy the report to the Report Encyclopedia and inform the users of the report's location. From the Report Encyclopedia you can specify who can access the report and allow them to view the report in DHTML format.

  To copy a report to the Report Encyclopedia, requires access to the Report Encyclopedia and an Actuate Desktop application such as the the Actuate Viewer, Actuate End User Desktop, or Developer Workbench.

- Send the report through e-mail or fax software.

  To send a report, you provide the appropriate report files and Actuate Viewer, if required. The Viewer is required if the recipients do not have any Actuate desktop applications.

When a user opens a report for viewing or printing, Actuate runs the report executable from which the report was generated. Therefore, when you distribute a report to other users, you need to include the executable as well. To simplify the distribution process, Actuate provides the option of bundling the executable with the report so you need to send only one file.

How to distribute a report from your desktop using e-mail

1. Open the report document you want to distribute using your web browser and the LRX. You can also use the Developer Workbench, End User Desktop, or the Administrator Desktop to open the report.
2. If you use the LRX, choose Send from the report's context menu.

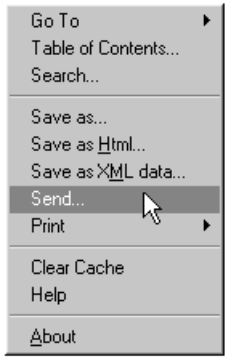

Actuate displays a message prompting you to bundle the executable with the report.

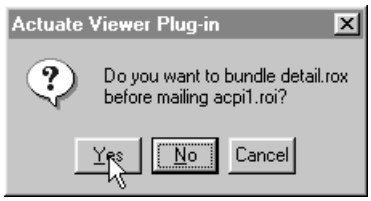

3. Choose Yes to start the bundling process.

   The Choose Profile dialog box appears. This dialog box provides the option of distributing a report through various services. The default choice is Microsoft Exchange. You can, however, choose other mail services.

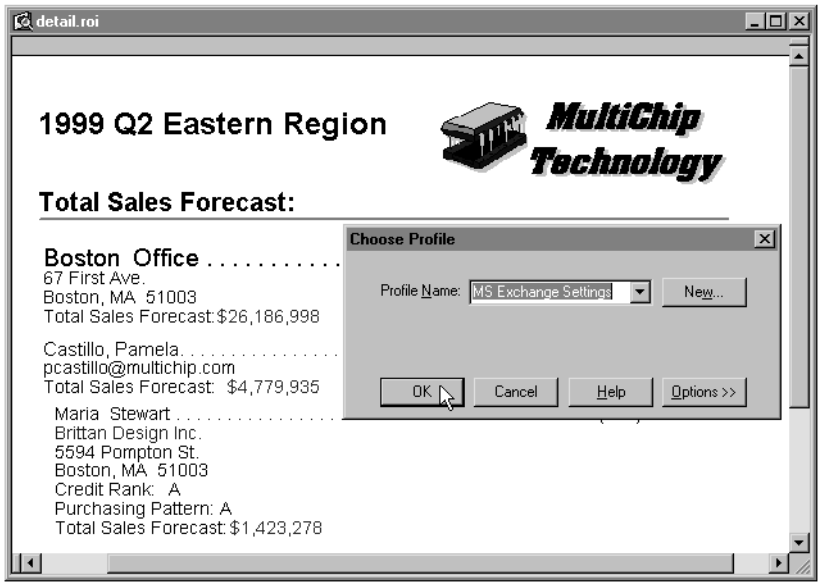

4 Choose the service to distribute the report, then choose OK.

A mail dialog box appears, prompting you to enter your mail user name and password.

5 Type the required information in the mail dialog box, then choose OK.

A mail window appears with the report as an attachment.

6 Address the mail message and send it.

The recipients will receive the report as a mail attachment.

How to distribute Actuate Viewer

Actuate Viewer is a royalty free tool for viewing Actuate reports. You can distribute copies of Actuate Viewer freely. Use one of the following methods to distribute Actuate Viewer:

- Download the Viewer installation file from the Actuate web site http://www.actuate.com to a location all users have access to and let the users download and install the Viewer.
- Allow users to download the Viewer installation file from the Actuate web site.
- Copy the Viewer installation files from the an Actuate CD-ROM to a location all users have access to and let the users install the Viewer. If the Actuate CD-ROM has the Viewer installation files, the files are located in

the \Viewer directory. For the viewer install to work, you must copy all the files and maintain the directory structure in the \Viewer directory

Also, users can install the Actuate LRX to view Actuate reports using a web browser.

Linked and embedded objects in the report

Bitmaps, spreadsheets, or other files might be used by report developers as part of a report design. If these external objects are linked to the report, the distributed report searches the path to find them. If it cannot find the path, the linked object does not appear in the report.

If you see an X in your report, a necessary file might not have been included when the report was distributed. Embedded objects, on the other hand, are part of the report. If you are distributing a report you designed, it is best to embed objects in the report design. The following illustration shows a report that has lost a link to an external object.

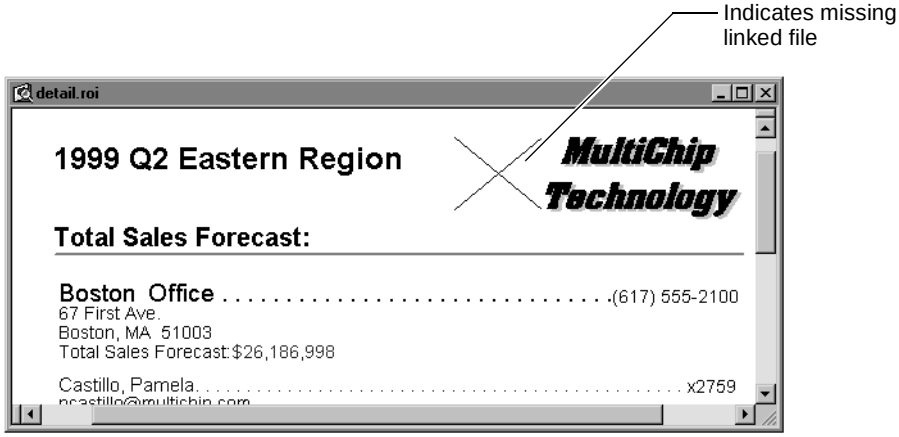

Glossary

access control list (ACL)

A list of security IDs for a page. If a security ID in the access control list matches any user ID, the page is accessible to the owner of that user ID.
Related terms
privilege
security ID

active request

A request currently eligible for execution on a server. An active request begins to run when a Factory process becomes available.
Related terms
Factory process
server application

ActiveX

See Actuate Software Development Kit (SDK).

Actuate Administrator Desktop

An application distributed as part of the Actuate e.Reporting Server used to manage user accounts, security, and report servers.

Related term
Actuate e.Reporting Server

Actuate Advanced e.Reporting Server

A set of cooperating processes that includes open server and page security options. These processes employ the Actuate Administrator Desktop to manage information and service requests from users. For example, an Actuate Advanced e.Reporting Server provides security, scheduling, report generation of Actuate and third party reports, printing, and notification. Use the Actuate

Software Development Kit to extend the Actuate Advanced e.Reporting Server functionality.

Related terms

Actuate Administrator Desktop
Actuate e.Reporting Server
Actuate Software Development Kit (SDK)
open server technology
page security
server application
server processes

Actuate Basic

A programming language that is syntax-compatible with Microsoft Visual Basic 3.0. Actuate Basic consists of standard Basic functions and statements, plus object-oriented language extensions. Report developers can write Actuate Basic code to go beyond what can be accomplished with the Actuate Developer Workbench interface.

Actuate Developer Workbench

An application used to build report designs and reusable components. Such designs can be used to distribute structured content over the World Wide Web.

Related terms

Actuate e.Report Designer
component
e.report
World Wide Web (WWW or W3)

Actuate End User Desktop

An application used to access on-demand e.reports, to schedule running of e.reports, to run, print, and view e.reports.

Related term

e.report

Actuate e.Report Designer

An application that complements the Developer Workbench and is used by business users to design and distribute a variety of reports. Such designs can be used to distribute structured content over the World Wide Web.

Related terms
Actuate Developer Workbench
e.report
World Wide Web (WWW or W3)

Actuate e.Reporting Server

A set of cooperating processes that employ the Actuate Administrator Desktop to manage information and service requests from users. For example, an Actuate e.Reporting Server provides scheduling, report generation, printing, and notification. Use the Actuate Software Development Kit to extend the Actuate e.Reporting Server functionality.

Related terms
Actuate Administrator Desktop
Actuate Advanced e.Reporting Server
Actuate Software Development Kit (SDK)
server application
server processes

Actuate Live Report Extension (LRX)

An application used to find, view, and print e.reports accessed over the World Wide Web. The Actuate LRX runs in Internet browsers such as Netscape and Microsoft Internet Explorer. The LRX is different from the standard Actuate Viewer in that it does not contain the Navigator.

Live Report Extension (LRX) for Netscape Navigator

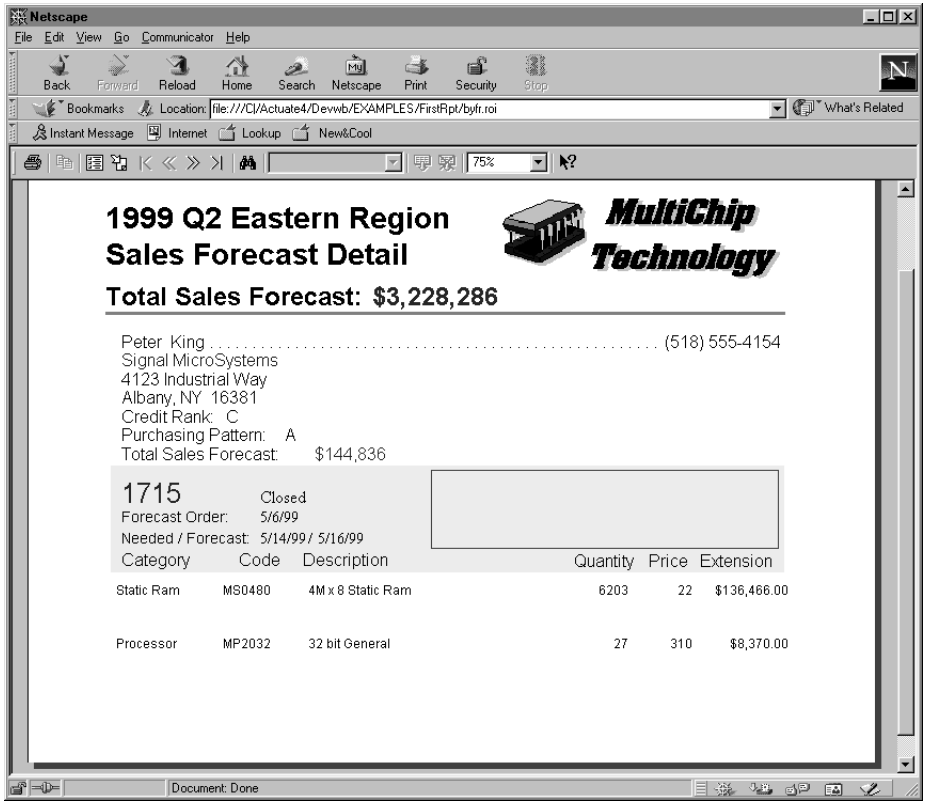

Live Report Extension (LRX) for Microsoft Internet Explorer

Related terms
Actuate Viewer
e.report
Navigator
World Wide Web (WWW or W3)

Actuate ReportCast

A web server extension that enables users of the World Wide Web to locate and access e.reports in a Report Encyclopedia on an Actuate e.Reporting Server. ReportCast generates HTML pages based on templates. ReportCast technology pushes reports to particular users.

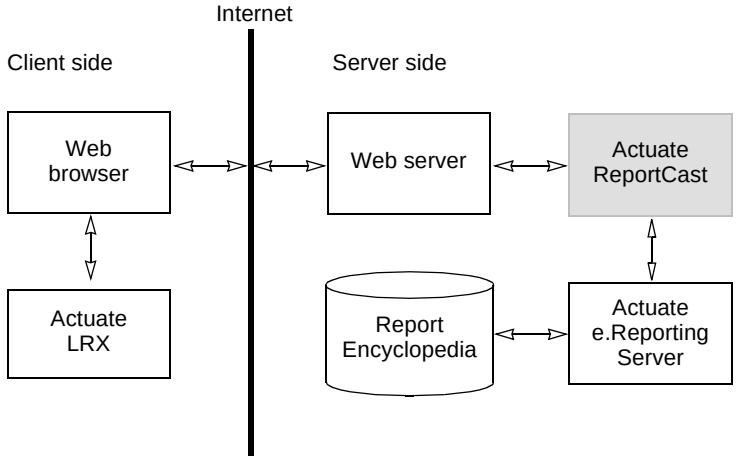

Related terms
Actuate e.Reporting Server
Actuate ReportCast technology
hypertext markup language (HTML)
push
Report Encyclopedia
web server
World Wide Web (WWW or W3)

Actuate ReportCast technology

Application technology that delivers structured content and live e.reports to web browsers and other internet-connected applications.

Related terms
e.report
structured content
web browser

Actuate Software Development Kit (SDK)

Development tools that include:

1. Actuate ActiveX Controls embed Actuate reporting functionality into custom applications.
2. Actuate Requester API accesses attributes and values of report parameters, changes the values of report parameters, controls how and when an e.report is generated, displays and prints reports, and configures report print setup. Access the Requester API using Actuate Basic, Visual Basic, C, or C++.

3. Actuate search extension API supports developing search extensions to transfer data to any third party productivity or analysis tool.
4. Actuate report server API implements common Report Encyclopedia tasks, integrates report server features into existing corporate applications, automates routine or time-consuming tasks, and implements new feature groupings for custom business processes. Access the report server API using C++.
5. Actuate Report Server Security Extension supports the use of third party security tools.
6. Actuate archive driver supports the use of third party archiving software and hardware.

Related terms
application
e.report
parameter
Report Encyclopedia

Actuate Viewer

An application used in the client/server environment to find, view, and print reports.

Related terms
e.report
client/server

ad hoc parameter

A parameter, associated with a database column, that passes an expression that dynamically extends a query's Where clause. An ad hoc parameter is an optional value that restricts the number of rows returned from the database to the e.report.

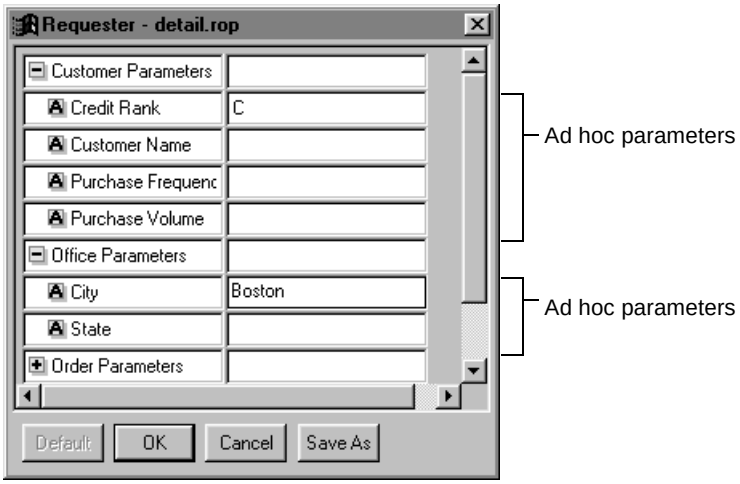

Related terms
e.report
parameter
query

Administration process

An Actuate e.Reporting Server process that validates users and user requests. The server processes are Administration, Factory, Persistent Object, Print, Request, and View.

Related terms
Actuate e.Reporting Server
password
server processes
user name

administrator

A user who manages a Report Encyclopedia and its e.Reporting Servers. The administrator has grant privileges on all Encyclopedia items and can modify report server properties.

Related terms
Actuate e.Reporting Server
grant privilege
Report Encyclopedia
role
role owner
server application

Administrator Desktop

See Actuate Administrator Desktop.

Advanced e.Reporting Server

See Actuate Advanced e.Reporting Server.

applet

A small application program that performs a simple task. Applets are often embedded objects such as a Java program that can be included in an HTML page.

Related terms
application
hypertext markup language (HTML)
Java
object

application

A collection of code and visual elements that work together to perform a task.

asterisk (*)

1. A wildcard character used for searches and queries.
2. A multiplication symbol in expressions.

Related terms
search expression
wildcard

auto-archive

A file management capability that supports archiving and deletion of e.report files based on the age of the file, a specific date, or the number of versions.

Related term
e.report

base graph

The part of a dual y-axis graph whose y-axis is on the left.

Related term
graph

Contrast with
overlay graph

Basic source (.BAS) file

A file that contains Actuate Basic source code. A Basic source file can be created in two ways:

1. The user writes a Basic source file using any text editor and saves it to a .BAS file.
2. The user compiles a report design (.ROD), which causes Actuate to generate a Basic source (.BAS) file. The source file or files are then compiled into an executable (.ROX) file.

Related terms
Actuate Basic
report object design (.ROD) file
report object executable (.ROX) file
report object instance (.ROI) file

report object library (.ROL) file
report object value (.ROV) file
report object web (.ROW) file
search definition (.ROS) file

browser

A tool used to search for information such as design elements, e.reports, and resources.

Related term
web browser

bursting

See report bursting.

button

An icon in a toolbar, tool palette, or dialog box that provides quick access to a feature or function.

Related term
toolbar

calculated control

A data control that displays the result of an expression rather than stored data. Actuate recalculates the result each time it generates the report.

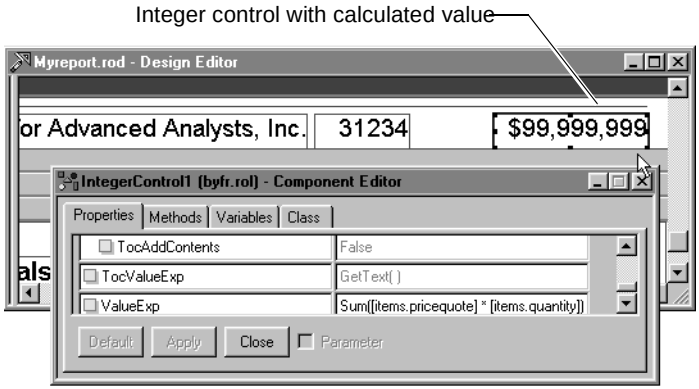

caption

The text on a label or in the title bar of a report window.

cell

An intersection of row and column in a crosstab or grid.

Column 1	Column 2	Column 3
Row 1	Data	Data
Row 2	Data	Data
Row 3	Data	Data
Row 4	Data	Data

Cell

Related terms
column
row

channel

A set of pages, news headlines, and other information that a publisher packages and transmits to subscribers.
Related terms
Actuate ReportCast technology
publish and subscribe
subscribe
Contrast with
unsubscribe

channel page

A HyperText Markup Language page that displays the contents of a specific channel.
Related terms
Actuate ReportCast technology
channel
hypertext markup language (HTML)
page

channel subscription page

A page that displays the set of channels to which a user can subscribe and the user's subscription status.
Related terms
Actuate ReportCast technology
channel
channel page
subscribe

client/server

A relationship in which server software accepts requests from client software and returns the results to the client. Typically, the client and server software are located on different machines and communicate over a network.

Clipboard

A temporary storage area used by Windows that holds graphics or text to transfer from one document to another.

column

A named field in a database table or query. For each row, the column has a different value, called the column value. The term *column* refers to the definition of the column, not to any particular value.

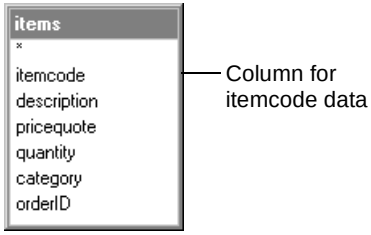

Related terms
field
query
row
table

command

1. A user-initiated action request that takes the form of a name and parameters that can be performed by an application.
2. In Actuate ReportCast, commands are part of the scripting language included with the Actuate ReportCast. These commands are embedded in the HTML comments of the Actuate ReportCast template file. The command tells ReportCast how to generate a web page. Scripting language commands use this format:

```
<!- - #Actuate <directive> [options] - ->
```

For example:

```
<!- - #Actuate list members (roles) - ->
```

Related terms
Actuate ReportCast
hypertext markup language (HTML)
parameter
template
web page

component

A building block used to construct a report design.

connection

A communication link with a database or other data source.

context menu

A menu accessed using the right mouse button. The context menu contains commonly used commands associated with a particular item such as a component.

Related terms
command
component

copy

A technique that duplicates all currently selected data or objects and places that material temporarily on the Clipboard.

Related terms

Clipboard

data

crosstab report

An e.report that displays data in spreadsheet format using fields specified as rows and columns.

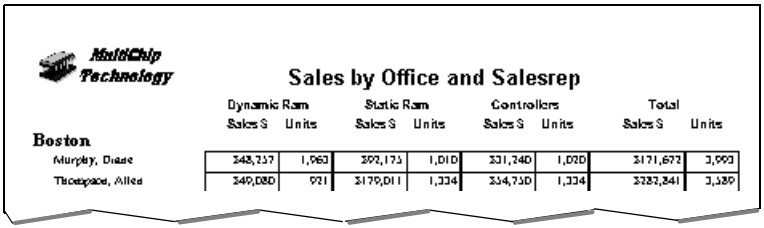

MultiChip Technology

Sales by Office and Salesrep

	Dynamic Ram		Static Ram		Controllers		Total	
	Sales $	Units	Sales $	Units	Sales $	Units	Sales $	Units
Boston								
Murphy, Diane	348,237	1,960	392,175	1,010	331,240	1,020	3171,672	3,990
Thompson, Allen	349,080	921	3170,011	1,334	334,750	1,334	3282,841	3,589

cue card

An online window that contains a step-by-step procedure to help accomplish an unfamiliar task quickly. The title of each cue card begins “How to...” The procedures are identical to those in the printed manual, so there is no need to cross-check for additional or different information.

Related term

online help

cut

A technique that removes all currently selected data or objects and places that material temporarily on the Clipboard.

Related terms

Clipboard

data

Information stored in databases, spreadsheets, or documents that can be displayed in an Actuate structured document or e.report. The information can be text, numbers, or graphics.

Related terms

data source

e.report

structured content

data source

A repository of data such as a structured document, a flat file, an object database, a spreadsheet, a SQL database, or any other pool of information. An Actuate e.report can include all these types of data.

Related terms

component

data

e.report

structured content

database connection

See connection.

database management system (DBMS)

Software that helps you organize simultaneous access to shared data. Database management programs store relationships among various data elements.
Related term
data

DBMS (database management system)

See database management system (DBMS).

default

A value that is automatically assigned by the application when the user does not specify a value.

delete privilege

A privilege that provides the option to remove items from the Report Encyclopedia. Other privileges include execute, grant, read, secure read, visible, and write.
Related terms
execute privilege
grant privilege
privilege
read privilege
Report Encyclopedia
secure read privilege
visible privilege
write privilege

demand paging

A mechanism for dealing efficiently with large files. Instead of reading an entire file into memory or sending an entire file over a network, pages are sent as needed. This method of data transfer improves response time and optimizes resource usage.
Related term
Virtual Report Distribution

dependency

A relationship between two items. For example, a dependency exists between a specific report executable (.ROX) and a report document (.ROI). That means the report document does not run unless the report executable is present.
Related terms
report object instance (.ROI) file
report object executable (.ROX) file

Developer Workbench

See Actuate Developer Workbench.

DHTML (dynamic hypertext markup language)

See dynamic hypertext markup language (DHTML).

directive

See ReportCast directive.

DLL (dynamic-link library)

See dynamic-link library (DLL).

document object model (DOM)

A model that defines the structure of a document such as an HTML or XML document. The document object model defines interfaces that dynamically create, access, and manipulate the internal structure of the document.
Related terms
extensible markup language (XML)
hypertext markup language (HTML)
structured content

document type definition (DTD)

A set of markup tags and their interpretation that together define the structure of a document.
Related terms
extensible markup language (XML)
structured content

domain name

A name that defines individual Internet computers. For example, Actuate Corporation's domain name is Actuate. The Web address is www.actuate.com.
Related term
Internet

drag-and-drop

A Windows technique that requires clicking the mouse button while the pointer is over an object you wish to select and move. Hold the mouse button down to drag the object over the destination. Release the mouse button to drop the object at the destination. The operation that is performed by this action, such as copy, move, subclass, or publish, depends on the component you select and the place where you drop it.
Related term
publish and subscribe

driver program

An interface between the Actuate e.Reporting Server and a third-party program.

Related term
Actuate e.Reporting Server

DTD (document type definition)

See document type definition (DTD).

dual y-axis graph

A type of graph that has two independent y-axes.
Related terms
base graph
graph
overlay graph

dynamic hypertext markup language (DHTML)

An HTML extension that provides greater control over page layout elements. DHTML provides interactivity in a web page without the necessity for communication with a web server. The Document Object Model Group of the W3C is developing DHTML standards.
Related terms
hypertext markup language (HTML)
World Wide Web Consortium (W3C)

dynamic-link library (DLL)

A library of routines loaded and linked into applications at run time. Such routines may provide such functions as data source Application Programming Interfaces (APIs), specialized mathematical or statistical analysis, and audio or video processing. These routines can be called from Actuate Basic.
Related term
Actuate Basic

embed

To insert a copy of an OLE object from one application inside another. Once embedded, the object has no association with the original source object.
Related terms
link
object
OLE (object linking and embedding)

Encyclopedia

See Report Encyclopedia.

End User Desktop

See Actuate End User Desktop.

enterprise

A large collection of networked computers running on multiple platforms. Enterprise systems can include both mainframes and workstations integrated into a single manageable environment. Software products include browsers,

applications, applets, Web protocols, and multiple databases supporting a warehouse of information.

Related terms

application
browser
enterprise reporting

enterprise reporting

The production of a high volume of simple and complex structured documents that collect data from a variety of data sources. These e.reports are deployed to a large number of geographically distributed users working in both client/server and Internet environments.

Related terms

client/server
data
e.report
enterprise
Internet
structured content

e.report

A structured document that follows a set of rules to organize, summarize, and present data from many records.

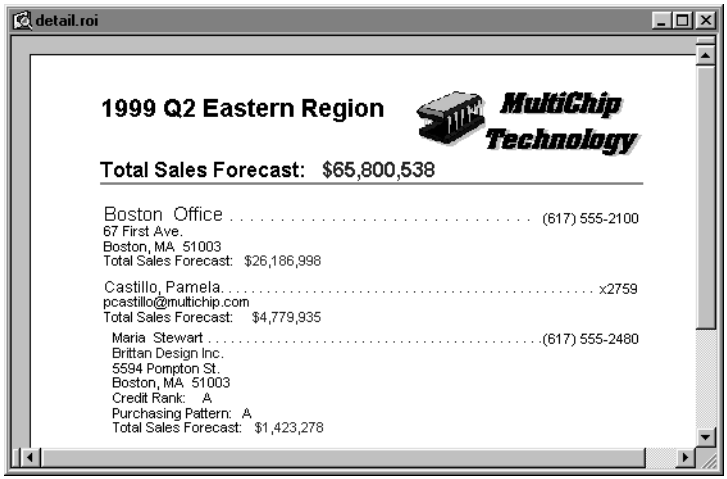

Related terms

structured content
XML report

e.reporting

A technology that draws data from multiple data sources such as spreadsheets and databases and presents it as structured content for viewing in a web browser.

Related terms
data
data source
structured content
web browser

e.Reporting Server

See Actuate e.Reporting Server.

escape character(\)

A character provided to take care of cases where special characters are to be taken literally rather than treated specially. This character is valid only in Query by Example (QBE) expressions.
Related term
Query by Example (QBE)

executable file

A file that contains machine-readable instructions that, when run, perform one or more tasks. Actuate report executables have .ROX filename extensions.
Related term
report object executable (.ROX) file

execute privilege

A privilege that provides the option to run items from the Report Encyclopedia. Other privileges include delete, grant, read, secure read, visible, and write.
Related terms
delete privilege
grant privilege
privilege
read privilege
Report Encyclopedia
secure read privilege
visible privilege
write privilege

expiration

An Actuate ReportCast channel property that specifies how long an e.report and its headline appear as a selection.
Related terms
Actuate ReportCast technology
channel
e.report

extensible markup language (XML)

A markup design language or a meta-language from which markup languages can be derived. XML is a simplified form or subset of SGML developed specifically for use on the World Wide Web. XML organizes data into a strictly defined hierarchy that facilitates data exchange. XML is content-oriented rather than format-oriented.

Related terms

data
standard generalized markup language (SGML)
World Wide Web (WWW or W3)

Contrast with

hypertext markup language (HTML)

Factory

An internal tool that generates an e.report for viewing. The Factory follows the instructions in a report executable (.ROX) file to generate a report (.ROI).

Related terms

e.report
report object executable (.ROX) file
report object instance (.ROI) file
view

Factory process

An Actuate e.Reporting Server process that generates a report instance file (.ROI) from a report executable file(.ROX) and issues notification of the completion of the e.report. The server processes are Administration, Factory, Persistent Object, Print, Request, and View.

Related terms

e.report
notification
report object executable (.ROX) file
report object instance (.ROI) file
server processes

field

The smallest identifiable part of a table structure. A field is also called a column.

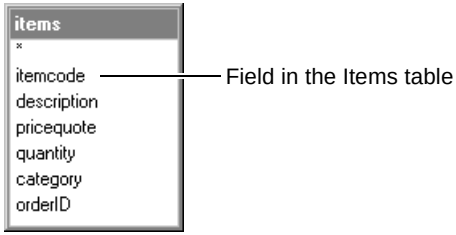

Related term

column

file dependency

A file property that means one file depends upon another file for its existence. For example, the Actuate e.Reporting Server automatically creates a dependency between a report document (.ROI file) and the report object executable (.ROX file). Both files must be present to run and view an e.report.

Related terms
Actuate e.Reporting Server
e.report
report object instance (.ROI) file
report object executable (.ROX) file

file types

See Basic source (.BAS) file, report object design (.ROD) file, report object executable (.ROX) file, report object instance (.ROI) file, report object library (.ROL) file, report object value (.ROV) file, report object web (.ROW) file, search definition (.ROS) file.

font

A family of characters of a given style. Fonts contain information specifying typeface, weight, posture, and type size.

forms-capable browser

A browser that handles HyperText Markup Language (HTML) forms. HTML tags enable interactive forms including fill-in text areas, option buttons, drop-down list boxes, and check boxes.

Related terms
browser
hypertext markup language (HTML)

frame

An HTML frame is an independently scrollable section of a window that divides a web page into horizontal and vertical sections. Template files make use of HTML frames and tables.

Related terms
Actuate ReportCast
ReportCast template file

grant privilege

A privilege that provides the option to extend privileges for a specific item in the Report Encyclopedia to other users. The user who develops a particular item and places it in the Report Encyclopedia and the administrator both have grant privileges for that item. Other privileges include delete, execute, read, secure read, visible, and write.

Related terms
delete privilege
execute privilege
privilege
read privilege
Report Encyclopedia

secure read privilege
visible privilege
write privilege

graph

A component used to create or display information visually in an e.report. Actuate provides a set of standard business graphs such as pie charts, bar graphs, and scatter graphs. The relevant Actuate Foundation Class is AcGraph.

Related terms
component
e.report

group

1. A set of data rows that have one or more column values in common. For example, in a sales report, a group consists of all the orders placed by the same customer.
2. A notification list. All users can use any notification list, but only the administrator can modify or create a list.

Related terms
administrator
column
group owner
notification

group owner

A user who controls the membership of a group.

Related term
group

help

See online help.

horizontal scroll bar

A scroll bar at the bottom of the window used to move the screen view to the left and right to access information formats wider than the existing document screen settings permit.

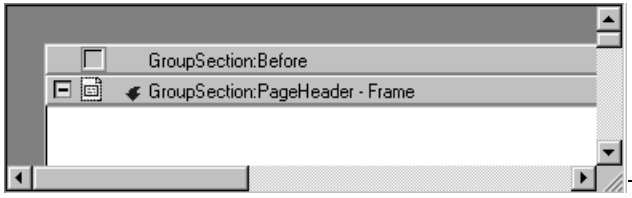

Contrast with
vertical scroll bar

HTML

See hypertext markup language (HTML).

HTTP See HyperText Transfer Protocol (HTTP).

hyperlink

1 A programmed connection from one part of an e.report to another part of the same or different e.report. Typically, hyperlinks let the user access related information within the same report, in another report, or in another application. A hyperlink is indicated by a change in the cursor shape to a hand.

2 A jump to another location on the same or a different web page.

Related term

link

hypertext markup language (HTML)

A set of conventions that determine the format of a section of a document. HTML is the markup language that tells a parser that the text is a certain portion, for example, the title, heading, or body text, of a document on the World Wide Web. The parser programs that access these documents are called web browsers.

Related terms

web browser

World Wide Web (WWW or W3)

HyperText Markup Language Page

A page containing tags that a web browser interprets and displays. This page can also be called a web page.

Related terms

Actuate ReportCast technology

page

web browser

HyperText Transfer Protocol (HTTP)

An Internet standard that supports the exchange of information using the World Wide Web. HTTP enables the embedding of hyperlinks from one part of a web document to another part of the same document or a different document.

Related terms

Internet

World Wide Web (WWW or W3)

icon An image representing a specific component, executable file, or task.

Design Editor icon

Related term
component
executable file

Internet

A system of linked networks that provides services such as remote login, file transfer, electronic mail, and newsgroups. The Internet enables existing computer networks to extend their reach and connectivity. The Actuate LRX (Live Report Extension) and the Actuate ReportCast are tools that take advantage of Internet capabilities to provide access to reports distributed over the World Wide Web.

Related terms
Actuate Live Report Extension (LRX)
Actuate ReportCast
web server
World Wide Web (WWW or W3)

Internet Explorer

See Microsoft Internet Explorer.

IP address

The unique 32-bit ID of a node on a TCP/IP network. At login, an Actuate report server accepts an IP address.

Java

A programming language designed for writing client/server and networked applications, particularly for delivery on the World Wide Web. Java can be used to write applets that animate web pages or to create interactive web sites.

Related terms
applet
application
client/server
World Wide Web (WWW or W3)

link

A connection between an OLE object and its object application.

Related terms
hyperlink
OLE (object linking and embedding)

Live Report Extension (LRX)

See Actuate Live Report Extension (LRX).

LRX

See Actuate Live Report Extension (LRX).

menu bar

A horizontal bar below the title bar that contains menu names.

Microsoft Internet Explorer

A web browser that offers support for advanced web sites including those that use animation, forms, and flashing text.

Related term

web browser

Navigation bar

See table of contents.

Navigator

A tool that provides access to the Actuate Report Encyclopedia available as part of the Actuate e.Reporting Suite. Use the Navigator to read completed reports, request reports, and schedule report requests. Access to items in the Report Encyclopedia depends upon user privileges.

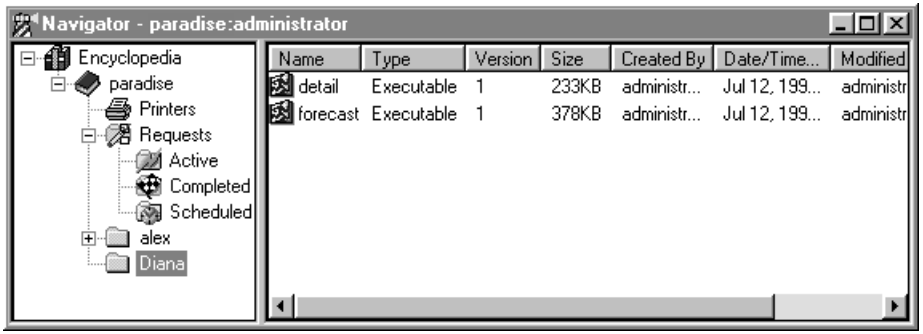

Related terms

Actuate e.Reporting Server
e.report
Report Encyclopedia

Netscape Navigator

A web browser that offers support for advanced web sites including those that use animation, forms, and flashing text.

Related term

web browser

notification

1. A message sent by e-mail or presented by the Navigator in the Completed folder advising that a requested report has been run and is available for viewing. The message is a transient object.
2. A message from the e.Reporting Server software to the client software regarding the completion of a request, failure of a request, or an error that has occurred.

Related terms

Actuate e.Reporting Server
client/server
Navigator

object
request

notification group

A set of users who are informed of a completed request and available e.report.
Related terms
e.report
request

object

One of many items that make up a finished e.report. For example, each image, text control, and number in a report is an object.
Related term
e.report

object aging

See auto-archive.

OLE (object linking and embedding)

A Windows technology used to provide a document-centered rather than a program-centered environment. OLE provides a framework within which users can prepare and maintain compound documents.
Related term
OLE automation

OLE automation

A Windows technique that enables a client application to control an OLE server without direct input from the user. For use by the client, the OLE server must provide a defined interface to its functions.
Related terms
client/server
OLE (object linking and embedding)

online help

1. Information displayed on the computer screen to help the user understand an application.
2. In an Actuate report, an explanation associated with an object. The user displays online help when viewing the e.report to find out more about a particular object in the report. For example, a calculated control might have associated online help that explains how the calculation was performed.

Related terms
application
calculated control
e.report
object

open server driver

An interface between an Actuate e.Reporting Server and an external application.
Related terms
Actuate e.Reporting Server
driver program

open server technology

A technology that enables Actuate e.Reporting Server to manage and run non-Actuate reports.
Related term
Actuate e.Reporting Server

operations process

An e.Reporting Server process that executes a request to print or run an e.report.
Related terms
Actuate e.Reporting Server
e.report
Factory process
Print process
request

output format

A format to which Actuate reports can be exported. Output formats include BrioQuery, comma-delimited text, CorVu, Microsoft Excel, PDF, and XML.
Related term
extensible markup language (XML)

overlay graph

The part of a dual y-axis graph whose y-axis is on the right.
Related term
graph
Contrast with
base graph

page

A collection of HTML information that displays in a web browser.
Related terms
hypertext markup language (HTML)
web browser

page security

A technology that controls access to structured content available on the World Wide Web. Access privileges are based on user name or role. Page security is a capability of the Advanced e.Reporting Server only.

Related terms
access control list (ACL)
Actuate Advanced e.Reporting Server
role
structured content
World Wide Web (WWW or W3)

parameter

In an Actuate e.report, a variable containing a value. Parameters provide an opportunity for the user to type a value as input to the execution of a report. Parameters provide control over report data selection, processing, and formatting.

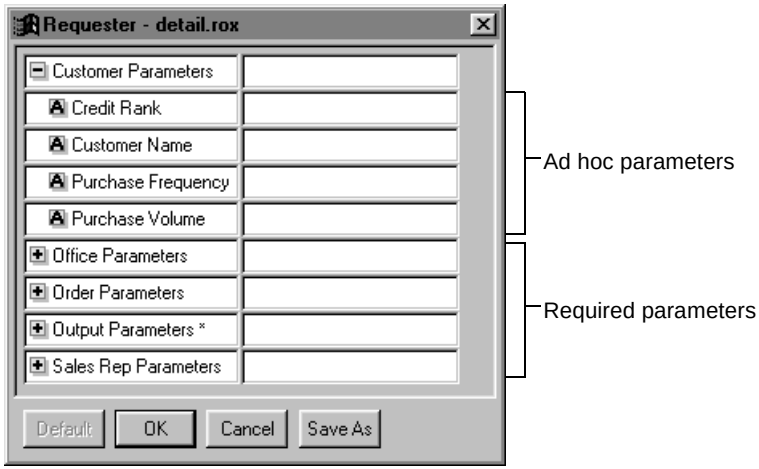

Related terms
ad hoc parameter
e.report

password

An optional code that restricts user name access to the Report Encyclopedia. Passwords can be up to 256 characters in length and can contain any ASCII characters except control characters or spaces. Passwords are case-sensitive. Passwords can use a mixture of case, alphabetical, and numerical characters to increase security.
Related terms
Report Encyclopedia
user name

paste

A technique that moves material temporarily located on the Clipboard into a document.
Related term
Clipboard

pattern matching

See search expression.

persistent object

An object created by a client or server process and permanently stored in a file. Most objects, including data controls, graphical elements, pages, and sections, are persistent. A report object instance (.ROI) file contains only persistent objects.

Related terms

object
Persistent Object process
report object instance (.ROI) file

Persistent Object process

An Actuate e.Reporting Server process that manages an object that exists until the report file is deleted. The server processes are Administration, Factory, Persistent Object, Print, Request, and View.

Related terms

Actuate e.Reporting Server
persistent object
server processes

personal channel

A ReportCast channel page that displays the user's completed requests folder.

Related terms

Actuate ReportCast technology
channel page
Requests folder

personal folder

A user's working environment in the Report Encyclopedia.

Related term

Report Encyclopedia

plug-in

A software program that extends the capabilities of an Internet browser. For example, a plug-in gives you the ability to play audio samples or video movies.

Related terms

browser
Internet

pop-up menu

See context menu.

Print process

An Actuate e.Reporting Server process that executes a request for a printed copy of an e.report. The server processes are Administration, Factory, Persistent Object, Print, Request, and View.

Related terms

Actuate e.Reporting Server
e.report
request
server processes

printer attributes

A list of properties that describes the fixed characteristics of a printer. These properties can limit report design features.

Related term

e.report

privilege

A level of control over an item in the Report Encyclopedia. Privileges are granted to users either directly or through roles. The privileges include the ability to delete, execute, grant, read, secure read, visible, and write. The user who develops a particular item and places it in the Report Encyclopedia and the administrator both have all privileges for that item.

Related terms

delete privilege
execute privilege
grant privilege
read privilege
Report Encyclopedia
role
secure read privilege
visible privilege
write privilege

publish and subscribe

A method of communication between applications by which one application subscribes to another. The second application publishes to the first application. The publish operation occurs without a request from the first application.

Related terms

application
subscribe

push

A distribution mechanism that delivers information on preselected topics or categories to a World Wide Web user. Notifications about newly generated e.reports are automatically pushed to specific channels using Actuate's ReportCast technology

Related terms

Actuate ReportCast technology

channel
e.report
World Wide Web (WWW or W3)

query

A SQL SELECT statement that specifies which rows to retrieve from the database.
Related terms
row
SQL SELECT statement

Query by Example (QBE)

A syntax for writing expressions that specify data to be retrieved from the database. Actuate modifies a query by writing SQL code based on the QBE expression.
Related term
data

query data stream

A data stream that obtains data from a relational database using a SQL query.
Related terms
data
query

query parameter

See parameter.

range

The distance between the start and end value of the x-axis in a time series graph. The range is specified by the Range and RangeUnit properties.
Related terms
graph
tick interval
time series graph

read privilege

A privilege that provides the option to open, work with, and print an item in the Report Encyclopedia. Other privileges include delete, execute, grant, secure read, visible, and write.
Related terms
delete privilege
execute privilege
grant privilege
privilege
Report Encyclopedia
secure read privilege
visible privilege

write privilege

report See e.report

report bursting

A report design technique used to break a large report into several small reports. Using this technique, the single report object executable (.ROX) file generates multiple report object instance (.ROI) files.

Related terms

Report Object
report object executable (.ROX) file
report object instance (.ROI) file

ReportCast See Actuate ReportCast or Actuate ReportCast technology.

ReportCast directive

A request that triggers the use of a particular template. Directives include requests to run an e.report, view a report, or subscribe to a ReportCast channel. For example:

```
http://<webserver>/acweb/<reportserver>/<folder>/?sort=name
```

displays the contents of the specified folder sorted by owner name.

Related terms

Actuate ReportCast technology
channel
e.report
request
template
Uniform Resource Locator (URL)

ReportCast template file

A file used by Actuate ReportCast to control the appearance of generated web pages. A set of default template files installs with Actuate ReportCast. Users can also create their own templates. Actuate ReportCast locates HTML template files by looking up the values of predefined variables in the operating system environment. Actuate template files have the extension ACHTML.

Related terms

Actuate ReportCast
hypertext markup language (HTML)
template

Report Encyclopedia

A shared repository for all information related to the reporting environment. The Report Encyclopedia contains an administrative directory, a requests and scheduling directory, and a report items directory. The administrative

directory includes users, roles, and privileges. The report items directory includes designs, executables, instances, parameters, files, and libraries.
Related term
Actuate e.Reporting Server

Report Object

A structured document called an e.report that is composed of persistent objects that are active and intelligent.
Related term
e.report

report object design (.ROD) file

A file that contains a report design. A design file is created when the user saves a report design.
Related terms
Basic source (.BAS) file
report object executable (.ROX) file
report object instance (.ROI) file
report object library (.ROL) file
report object value (.ROV) file
report object web (.ROW) file
search definition (.ROS) file

report object executable (.ROX) file

A file that contains the instructions for generating and viewing a report object.
Related terms
Basic source (.BAS) file
e.report
report object design (.ROD) file
report object instance (.ROI) file
report object library (.ROL) file
report object value (.ROV) file
report object web (.ROW) file
search definition (.ROS) file

report object instance (.ROI) file

A file that contains the viewable report.
Related terms
Basic source (.BAS) file
e.report
Report Object
report object design (.ROD) file
report object executable (.ROX) file
report object library (.ROL) file

report object value (.ROV) file
report object web (.ROW) file
search definition (.ROS) file

report object library (.ROL) file

A file that contains published components. A library file is created using the New dialog box in the Developer Workbench.

Related terms

Basic source (.BAS) file
component
e.report
report object design (.ROD) file
report object executable (.ROX) file
report object instance (.ROI) file
report object value (.ROV) file
report object web (.ROW) file
search definition (.ROS) file

report object parameter (.ROP) file

A file that contains a list of report parameters used by an open server report.

Related term

open server technology

report object value (.ROV) file

A file that contains parameter values that the Factory uses to generate the e.report. A parameter values file is automatically created when users run the report.**Related terms**

Basic source (.BAS) file
e.report
Factory
parameter
report object design (.ROD) file
report object executable (.ROX) file
report object instance (.ROI) file
report object library (.ROL) file
report object web (.ROW) file
Requester
search definition (.ROS) file

report object web (.ROW) file

A structured storage file that contains bitmap, graphics, HTML information, and other information needed for an e.report. Report object web files are created by the e.Reporting Server and can be used only in the Report Encyclopedia.

Related terms
Actuate e.Reporting Server
Basic source (.BAS) file
e.report
hypertext markup language (HTML)
Report Encyclopedia
report object design (.ROD) file
report object executable (.ROX) file
report object instance (.ROI) file
report object library (.ROL) file
search definition (.ROS) file

report output

See output format.

ReportQuery

See search definition (.ROS) file and search extension.

ReportQuery extension

See search extension.

report server

See Actuate e.Reporting Server.

reportserver API

See Actuate Software Development Kit (SDK).

Report Server Security Extension (RSSE)

An Advanced e.Reporting Server capability that adds security IDs to a Report Encyclopedia user's access control list (ACL). The Report Server Security Extension is only used with reports that contain page security.
Related terms
access control list (ACL)
Actuate Advanced e.Reporting Server
page security
Report Encyclopedia
security ID

request

An instruction to generate an e.report. The status of a request can be active, scheduled, or completed. A request requires sending an HTTP URL from the web browser. These requests typically have a format such as:

```
http://<webserver>/acweb/<reportserver>/path?command
```

A request for all reports for a particular individual would be:

```
http://<webserver>/acweb/<reportserver>/<folder>/?name
```

Related terms
e.report
HyperText Transfer Protocol (HTTP)
url request
web browser

Request process

An Actuate e.Reporting Server process that receives, prioritizes, and acts upon incoming requests from clients. The server processes are Administration, Factory, Persistent Object, Print, Request, and View.
Related terms
Actuate e.Reporting Server
request
server processes

Requester

A mechanism in the client software used to provide or modify input parameters. The Factory uses those parameters while generating e.reports. If the client is connected to a report server, additional functions are available. The Requester is then a tabbed dialog that includes parameters, values, schedule, distribution, notification, and print tabs.
Related terms
e.report
Factory
notification
parameter

Requester API

See Actuate Software Development Kit (SDK).

request retry

A report server option that automatically resubmits a failed request.
Related term
request

Requests folder

A folder that includes active, scheduled, and completed requests for reports. In the completed requests folder, you can see your own requests and any other completed requests for which you are on the notification list. If you access a Report Encyclopedia over the World Wide Web the completed Requests folder appears as your personal channel in a web browser.
Related terms
channel
notification

request
Report Encyclopedia
World Wide Web (WWW or W3)

role

A name for a group of privilege levels. Privileges are granted by an administrator who assigns roles.
Related terms
administrator
privilege

role owner

A user who has full administration privileges for a role.
Related terms
administrator
role

row

A record in a table.
Related term
table

run

To request current data in a new instance of an e.report. A report executable (.ROX) is run to generate a new report.
Related terms
data
e.report
report object executable (.ROX) file
report object instance (.ROI) file

scheduled request

A request designated for execution at a specified time. Scheduled requests are items in the Requests folder.
Related terms
request
Requests folder
server application

SDK (Software Development Kit)

See Actuate Software Development Kit (SDK).

search

A mechanism that uses search criteria to find data in an e.report.
Related terms
data
e.report
search criteria

search criteria

A combination of objects to be used for searching and search expressions.

Related terms
object
search
search expression

search definition (.ROS) file

A file that contains search criteria, data to display, extract options, and report document structure information.

Related terms
Basic source (.BAS) file
data
e.report
report object design (.ROD) file
report object executable (.ROX) file
report object instance (.ROI) file
report object library (.ROL) file
report object value (.ROV) file
report object web (.ROW) file
search criteria

search expression

The use of special characters to match patterns in the value fields in the search dialog box. The special characters used in search expressions are the backslash (\), the question mark (?), the pound sign (#), the asterisk (*), and the brackets ([ ]). Some nonprinting ASCII codes are represented by character pairs that begin with the backslash (\a, \b, \t, \n, \f, and \r). The special characters and examples of their use include the following.

Special characters	Definition
\	Escape next character (one- or two-byte character)
?	Match any one character (one- or two-byte character)
#	Match any ASCII numeric character [0-9]
*	Match zero or any number of character(s)
\a	Match one alarm (0x07)
\b	Match one backspace (0x08)
\t	Match one tab (0x09)
\n	Match one new line (0x0a)
\f	Match one form feed (0x0c)
\r	Match one carriage return (0x0d)
\\	Match one backslash (\)
[ ]	Match zero characters (ignored)

Special characters	Definition
[characterlist]	Match any one character inside the brackets
[a-z0-9]	Match any lowercase or ASCII numeric character
[a-z-]	Match any lowercase character or hyphen (-)
[^a-z0-9]	Match any character other than lowercase or ASCII numeric
[^]	Match one caret (^)
[?] or \?	Match one question mark (?)
[#] or \#	Match one pound sign (#)
[*] or *	Match one asterisk (*)
[[] or \[	Match one open bracket ([)
[]] or \]	Match one closed bracket (])
[\[-\]]	Match any ASCII character code between "[" and "]"
[\1-\377]	Match any one-byte character excluding NUL (0x00)
[\x100-xffff]	Match any two-byte character

Related term
wildcard

search extension

A dynamic-link library that provides an interface between Actuate client applications and third party applications such as Microsoft Excel and BrioQuery.
Related term
dynamic-link library (DLL)

search extension API

See Actuate Software Development Kit (SDK).

search indexing

A technique used to identify frequently searched fields to support faster searching of selected data appropriate to a user's privileges.
Related terms
data
privilege
search

section

A component that determines the logical structure of information in an e.report.

Related terms
component
e.report

secure read privilege

A privilege that provides the option to open, work with, print, but not download an item in the Report Encyclopedia on the e.Reporting Server. The Advanced e.Reporting Server secure read privilege enables page security on a report object instance file. Other privileges include delete, execute, grant, read, visible, and write.

Related terms
Actuate Advanced e.Reporting Server
Actuate e.Reporting Server
delete privilege
execute privilege
grant privilege
privilege
Report Encyclopedia
report object instance (.ROI) file
read privilege
visible privilege
write privilege

security ID

An identifier such as a user name, an assigned name, or a role that is specified in a particular e.report by the report designer.

Related terms
access control list (ACL)
e.report
role
user name

server application

An application that furnishes data in response to a request from a client application. A server is often located on a computer other than the client.

Related terms
Actuate e.Reporting Server
client/server

server processes

A set of cooperating processes that constitute an Actuate e.Reporting Server. The server processes are Administration, Factory, Persistent Object, Print, Request, and View.

Related terms
Actuate e.Reporting Server
Administration process
Factory process

Persistent Object process
Print process
Request process
View process

SGML (standard generalized markup language)

See standard generalized markup language (SGML).

SmartSearch

See search.

SQL SELECT statement

One statement in SQL (Structured Query Language), a language commonly used for database applications. A SQL SELECT statement provides instructions about which data to query for an e.report.
Related terms
e.report
query

standard generalized markup language (SGML)

A generic markup language that represents documents. SGML is an international standard that describes the relationship between document content and structure.
Related term
structured content
Contrast with
extensible markup language (XML)

structured content

A formatted document that displays information from multiple data sources.
Related term
e.report

subreport

A report section placed inside another section. A report section placed inside another report section is sometimes called a nested report.
Related terms
component
e.report
section

subscribe

A process that allows users to receive notification that a particular report or class of reports is available for viewing. To receive notifications of reports that are viewable in a web browser, a user subscribes to a channel.
Related terms
Actuate ReportCast technology
channel

e.report
publish and subscribe
web browser
Contrast with
unsubscribe

table

A named group of related data in rows and columns in a relational database.

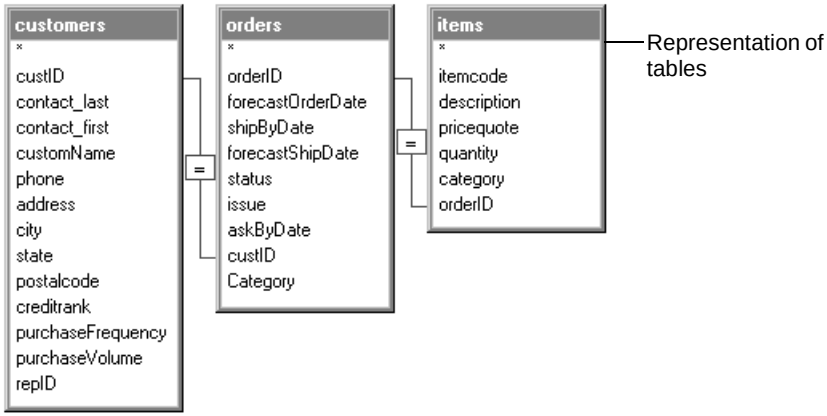

Related terms
column
data
row

table of contents

A hyperlinked outline of report contents.
Related terms
e.report
hyperlink

Tag

A code that identifies a part of a document so that a web browser can tell how to display it.
Related term
web browser

template

A file that determines how generated HTML pages display in a web browser. Template files can contain HTML tags and scripting language commands which determine the format of the text, the text that should be displayed, and variables that form part of your request.
Related terms
hypertext markup language (HTML)
page
web browser

tick A mark that occurs at regular intervals along the x- or y-axis of a graph.

Related terms
graph
tick interval

tick interval **1** For a detail graph, the distance between tick marks on the x-axis.

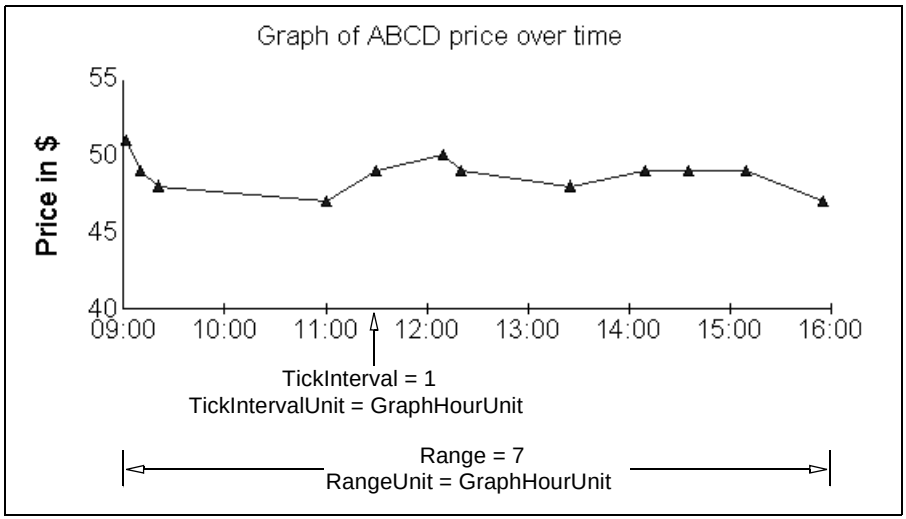

For a summary graph, the type of category that is created.

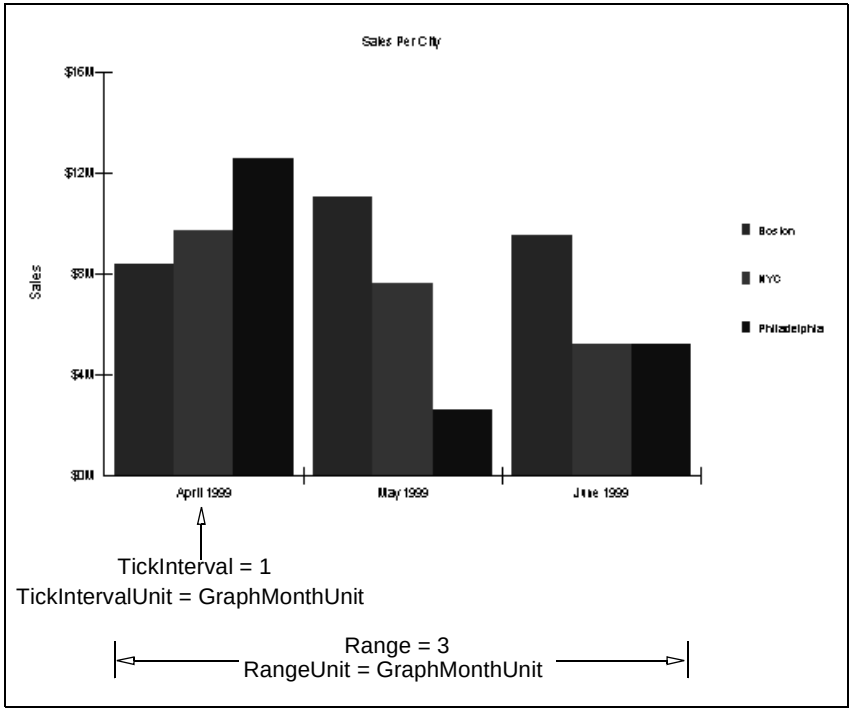

The tick interval for the x-axis is specified by the TickInterval and TickIntervalUnit properties.

2 The distance between tick marks on the y-axis or overlay axis. The tick interval for the y-axis is specified by setting YLabelStyle to GraphIntervalLabels and YTickInterval to the appropriate value. The tick interval for the overlay axis is specified by setting YOverlayLabelStyle to GraphIntervalLabels and YOverlayTickInterval to the appropriate value.

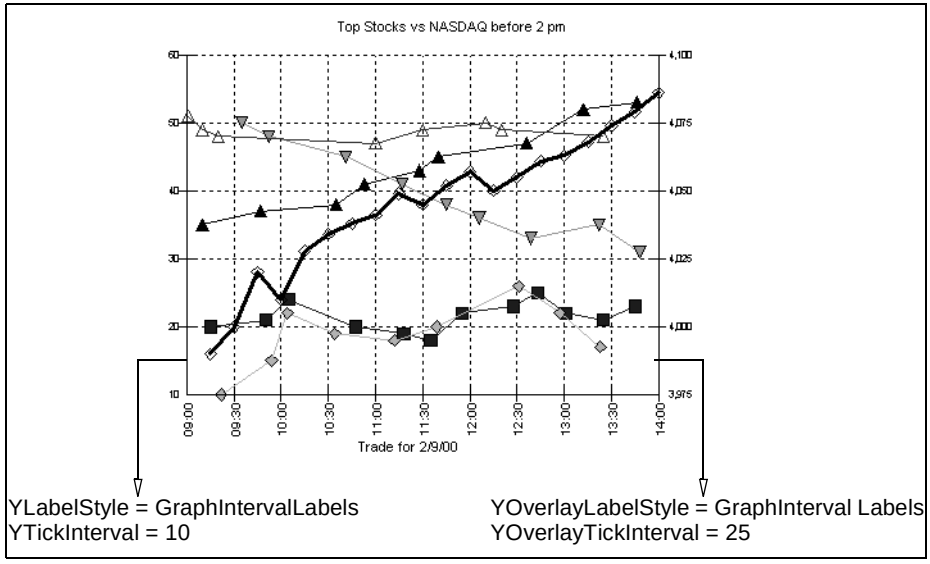

Related terms
graph
overlay graph
range
time series graph

time series graph

A type of graph in which the calculation of the x-axis labels is based upon the Range, RangeUnit, RoundTo, TickInterval, and TickIntervalUnit properties.
Related terms
graph
range
tick interval

toolbar

A bar containing various buttons that provides access to common tasks. Different toolbars are available during different kinds of tasks.

Main Toolbar

Transporter technology

See search extension

Uniform Resource Locator (URL)

A character string that identifies the location and type of a piece of information accessible over the World Wide Web. http:// is the familiar indicator that a document is accessible over the World Wide Web. The characters following http:// indicate the domain name of the computer where the information is stored and the precise place within the directory structure where the document is located.

Related terms
domain name
HyperText Transfer Protocol (HTTP)
World Wide Web (WWW or W3)

universal hyperlink

See hyperlink.

unsubscribe

A process by which a user removes himself from a list of recipients of specified e.reports or classes of e.reports. Actuate ReportCast technology enables subscribe and unsubscribe capabilities.

Related terms
Actuate ReportCast technology
channel
e.report
publish and subscribe

Contrast with
subscribe

URL

See Uniform Resource Locator (URL).

url request

A Web address that contains directives for Actuate ReportCast.

Related terms
Actuate ReportCast
ReportCast directive
Uniform Resource Locator (URL)

user agent

Client software that interprets information provided in a particular format, then presents the information in a format easily accessible by the user. User agents include web, text-only, and graphical browsers, audio and Braille browsers, search robots, and proxies.

user name

A name that identifies a user of the Report Encyclopedia. The administrator uses the Administrator Desktop to create user names. A user name can be up to 256 characters in length and contain any ASCII characters except control characters. User names can include spaces. User names are not case-sensitive, but names are displayed as typed by the administrator.

Related terms
administrator

password
Report Encyclopedia

vertical scroll bar

A scroll bar at the right side of the window used to move the screen view up and down to access information formats longer than the initial document screen settings permit.

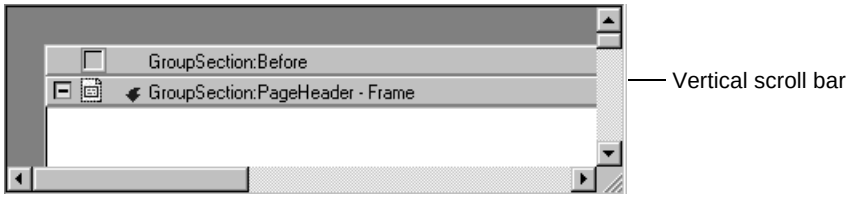

Contrast with
horizontal scroll bar

view

To look at, search, use the table of contents, and follow hyperlinks in an online report or e.report.
Related terms
Actuate Viewer
e.report
report object instance (.ROI) file
View process

Viewer

See Actuate Viewer.

View process

An Actuate e.Reporting Server process that converts Actuate report documents to DHTML, PDF, or XML format. The server processes are Administration, Factory, Persistent Object, Print, Request, and View.
Related terms
Actuate e.Reporting Server
dynamic hypertext markup language (DHTML)
server processes
extensible markup language (XML)

Virtual Report Distribution

A mechanism for supplying reporting information over a network with reduced storage and network bandwidth requirements. Virtual Report Distribution stores a single copy of an e.report in a central location, and sends only the pages users want to view. The mechanism is also called demand paging. The mechanism is virtual because users are not required to have a local copy of the report, yet they have efficient access to the report.

Related term
e.report
demand paging

visible privilege

A privilege that provides the option to view items in the Report Encyclopedia. Other privileges include delete, execute, grant, read, secure read, and write.
Related terms
delete privilege
execute privilege
grant privilege
privilege
read privilege
secure read privilege
Report Encyclopedia
write privilege

volume

1. A collection of Encyclopedia items managed by an Actuate e.Reporting Server. Administrators use a volume to group parts of a large Encyclopedia in convenient and manageable clusters.
2. The name of the machine on which the Actuate e.Reporting Server is running.

Related terms
administrator
Actuate e.Reporting Server
Report Encyclopedia

Web

See World Wide Web (WWW or W3).

Web Agent

See Actuate ReportCast.

web browser

An application that runs on a computer connected to the Internet and provides access to information distributed on the World Wide Web. An HTML report displays in a web browser.
Related terms
browser
hypertext markup language (HTML)
Internet
World Wide Web (WWW or W3)

webcast

See Actuate ReportCast technology.

web page

See HyperText Markup Language Page.

web server

A program that accepts requests for information based on the HyperText Transfer Protocol (HTTP). The server processes the request and sends the document to the web browser for display.

Related terms

HyperText Transfer Protocol (HTTP)
web browser

wildcard

A character used in a search or conditional expression that matches one or more literal characters. Actuate wildcards include the following.

Wildcard	Definition
?	Match any one character (one- or two-byte character)
#	Match any ASCII numeric character [0-9]
*	Match zero or any number of character(s)

Related term

search expression

World Wide Web Consortium (W3C)

An international, but unofficial standards body that provides recommendations regarding Web standards. The World Wide Consortium publishes several levels of documents including notes, working drafts, proposed recommendations, and recommendations about Web applications related to topics such as HTML and XML.

Related terms

extensible markup language (XML)
hypertext markup language (HTML)
Internet
World Wide Web (WWW or W3)

World Wide Web (WWW or W3)

An information system accessed through the Internet. The information available is heavily cross-referenced and linked so you access information primarily by clicking hyperlinks that take you to other documents. The Web uses the HyperText Transfer Protocol (HTTP) that specifies how an application locates and acquires documents stored on other computers also attached to the Internet.

Related terms

hyperlink
Internet
HyperText Transfer Protocol (HTTP)
link

write privilege

A privilege that provides the option to place an item in the Report Encyclopedia. Other privileges include delete, execute, grant, read, secure read, and visible.

Related terms

delete privilege
execute privilege
grant privilege
privilege
read privilege
Report Encyclopedia
secure read privilege
visible privilege

WWW

See World Wide Web (WWW or W3).

XML converter

A tool that changes data in one XML format to another XML format.

Related terms

data
extensible markup language (XML)

XML (extensible markup language)

See extensible markup language (XML)

XML data format

A data format produced by Actuate Developer Workbench.

Related terms

Actuate Developer Workbench
data
extensible markup language (XML)

XML data stream

Output generated by an XML converter.

Related term

extensible markup language (XML)

XML display format

An Actuate report format that encapsulates XML data and XML display formats.

Related term

data
XML display format

XML report An e.report dynamically generated from an Actuate report object instance (.ROI).

Related terms

e.report
extensible markup language (XML)
report object instance (.ROI) file
structured content

Index

Symbols

! operator 66
(pound sign)
  finding 70
  wildcard 66, 67
* (asterisk)
  finding 70
  wildcard 66, 67
, operator 66
< operator 65
<= operator 65
= operator 65
> operator 65
>= operator 65
? (question mark)
  finding 70
  wildcard 66
[ ] (brackets)
  finding 70
  search operator 69
\ (backslash)
  finding 71
  search operator 70
^ (caret), finding 69
– (hyphen)
  finding 69
  search operator 65

A

Access Control List (ACL) 18
access restrictions 13, 17, 18
accessing folders
  Web environments 6, 9
accessing online help xii
  report specific 51
accessing reports 6, 18
  specific versions 13
accessing report-specific contents 45, 47
Active Requests folder 8
ActiveX controls x
Actuate Basic
  editing source code 12
  language conventions xvii
Actuate End User Desktop *See* End User Desktop
Actuate Live Report Extension (LRX)
  overview x
Actuate LRX ix, 33–35, 92
Actuate Navigator *See* Navigator
Actuate product summary viii
Actuate Viewer *See* Viewer
Add Selection button (Search) 56, 60, 63
Administrator Desktop 10, 11
Adobe .PDF formats 25
Adobe Acrobat reader 25
Advanced e.Reporting Server ix
Advanced page (Document Properties) 91
alarm character, finding 71
All role 17
alphabetically after operator 65
alphabetically before operator 65
alphanumeric searches 54, 59, 65
  finding exact patterns 66, 68, 69
  viewing results 72
analysis tools (third-party) x
And search operations 60
anonymous users 7
application programming interfaces x
applications 2
  See also client/server applications
  adding developer comments 51
  copying to external 85–87
  export options for 78, 80
  exporting to external 77, 79, 81
  linking to external 48
  OLE object links in 48–49
  running external from Actuate environment 49
arguments *See* parameters
ASCII characters
  finding 66, 69, 70
  non-printing 71
ASCII codes 71
ASCII files
  export delimiters 78, 80, 85

export options for 78, 80
exporting to 77, 78, 80
saving DHTML pages to 28
search extension options for 84
assigning access restrictions 17
assigning privileges
to Encyclopedia items 13
assigning roles 17
asterisk (*)
finding 70
wildcard 66, 67
attachments 96
automating reporting tasks x
autoversioning
overview 13

B

backslash (\)
finding 71
search operator 70
backslash escape sequences 71
backspace character, finding 71
.BAS files *See* source files
Basic *See* Actuate Basic
bitmaps 97
brackets ([ ])
finding 70
search operator 69
Brio
setting PATH environment variable for 82
BrioQuery documents 81
browsers *See* Web browsers
bundling report executables 95
buttons, hyperlinks and 43

C

Cancel Request button 20
caret (^), finding 69
carriage return character, finding 71
case-sensitive searches 69
changing
headlines 32
OLE objects 49
printer properties 91
Channel Administration page 4
Channel Contents page 3
channels ix, 29–33
features 29
overview 3
sending notification messages 19
setting notification headlines 31
subscribing to 32
viewing contents 32
viewing list of 32
viewing notification messages 19
Channels folder 9
Channels link 30
character codes, finding 70
character strings *See* strings
characters, reserved 70
Choose Profile dialog box 95
choosing
report objects 85
searchable objects 55, 60
Clear All command 74
Clipboard
copying to 85
exporting to 77, 78, 80
pasting from 86
code 12
collapsing
contents page 46
column headings (export files) 79, 81, 85
comma-delimited data 28
command-line options 92
comments 51
comparison operators 65
comparisons 65
Completed folder
as personal channel 30
component libraries 12
conditional expressions
multiobject searches 60
configuring Encyclopedia for open server reports 13
connections
failing 35
Web environments 6
contents page 44–48
accessing for folders on Web 9
displaying 45
expanding/collapsing items 46
context menus 52

context sensitive help 51
context-sensitive help xii
Copy command 86
copying
  data 85–87
  objects 17
CorVu
  setting PATH environment variable for 77
  setting search extensions options for 83
CorVu TAB file 83
crash recovery 35
creating
  HTML reports 93
creating report-specific online help xv
criteria *See* parameters
Crystal report extensions 12
custom search extensions 77

D

data 48
  copying 85–87
  exporting 76–85
    saving options 75
  finding specific values 65–72
  searching for 53, 54, 57, 65, 75
  specifying in search criteria 72–74
data sources 77
database servers 2
  crash recovery 35
databases 48
default viewing mode 22
definitions 99
Delete Entry command 63, 74
delete privilege 16
deleting
  objects from search criteria 61, 63, 74
delimiters *See* export delimiters
deselecting searchable objects 60
design files 11
DETAIL.ROI
  accessing online help 51
  displaying contents page 44
  executing multiobject searches 60, 62
  executing single object searches 55, 58
developer comments 51
Developer Workbench viii, 10, 11, 12
DHTML mode 22
  enabling 22
DHTML reports 21
  assigning read access to 17
  creating 25
  moving through 25
  saving specific pages 28
  searching 26–29
  viewing 22, 24
displaying
  local reports in Web browsers 35
  matching values 57, 58, 64
  online documentation xii
  report contents page 44, 45
  report generation status 10, 20
  reports 38
    with Web browsers x
  reports for open server 40
  reports from channel notifications 19, 29
  reports in DHTML formats 22, 24
  reports in native formats 22, 40
  reports on HTML pages 39
  reports with Acrobat reader 25
  reports with Web browsers 6, 18, 21, 33
  search definitions 76
  search results 72
  specific report pages 41, 42, 44
  specific report sections 47, 49
  Web channels 32
distributed applications 2
  distributing reports 94–97
  printing reports 90
  sharing reports 4
  viewing reports 39, 40
distributing reports 94–97
  through e-mail accounts 95
  with Actuate Viewer 94, 96
  with linked or embedded objects 97
document files
  assigning access restrictions to 17, 18
  described 10
  generating for HTML pages 93
  HTML reports 11
Document Properties dialog box 91
documentation xi
  online xi
  syntax conventions xvii
  typographical conventions xvi

downloading Actuate Viewer 96
downloading Encyclopedia items 17
dropping ReportCast channel subscriptions 32
dynamic HTML *See* DHTML documents

E

e.Report Designer viii
e.Reporting Server ix
  creating access restrictions for 17, 18
  features 4
  overview 2, 12
e.Reporting Suite vii
  product summary viii
editing
  component libraries 12
  OLE objects 49
  report designs 11
  source code 12
e-mail, distributing reports via 95
e-mail services 95
embedding OLE objects 48, 97
Encyclopedia *See* Report Encyclopedia
End User Desktop viii, 10, 11
equality 65
escape characters 71
exact matches
  exporting 80
  with pattern operators 69
  with wildcards 66–68
examples
  exporting data 77, 79
  multiobject searches 60, 62
  printing from Actuate LRX 93
  single object searches 55, 57
Excel spreadsheets 84
executable files
  assigning access restrictions to 17
  bundling with distributed reports 95
  described 11
  distributing 95
  running in Web environments 18, 19
execute privilege 16
executing external applications 49
executing multiple object searches 59–65
executing reports 94
  version control 13
  viewing status 10, 20
  Web environments 18–21
executing single object searches 55
expanding
  contents page 46
Export command 78, 80
export delimiters 78, 80, 85
export options 78, 80
  saving 75
exporting data 76–85
  examples for 77, 79
  output options 81, 83, 84
  partial sets 79
external applications
  exporting options for 78, 80
  exporting to 77, 79, 81
  linking to Actuate reports 48
  running 49
  writing to 85–87

F

F1 key xii
failure recovery 35
faxing reports 94
File Output Options dialog box 84
files
  See also specific type
  access restrictions for 17, 18
  accessing in Web environments 6, 18
  accessing specific versions 13
  autoversioning feature for 13
  bundling for distribution 95
  creating DHTML document 25
  creating HTML document 93
  not finding 13
  opening report 38
  preparing for distribution 95, 97
  rights and privileges 13
  types described 10–12
Find command 55
finding
  data 53, 54, 57, 65, 75
  non-printing ASCII characters 71
  searchable objects 54
  specific ASCII characters 66, 69, 70

folders
accessing contents page for 9
accessing in Web environments 6, 9
Encyclopedia types described 10
not finding 13
rights and privileges 13
FORECAST.ROI 44
form feed character, finding 71

G

generating report files
for Web pages 25, 93
HTML formats 93
generating reports 19
creating requests for 19
getting request status 10, 20
submitting requests for 20
Glossary 99
Go To button (Results page) 59
Go To command 41
Go To Page button 41
grant privilege 16
graphics
as links 48
distributing with reports 97
graphics files 11
greater than operator 65

H

–h option 93
Headline parameter 31
headlines 19, 31
changing 32
help xii–xvi
creating report specific 51
creating report-specific xv
usage overview xii
help icons 51
Help menu item xii
help topics xii
hidden mode (printing) 93
home folder 8, 10
hotspots 42
HTML document files
assigning access restrictions to 17
creating 93
described 11
viewing 39
HTML formats 93
hyperlink buttons 43
hyperlinks 42–44
hyphen (–)
finding 69
search operator 65

I

images
distributing with reports 97
selecting 85
installing online documentation xi
integers, finding *See* numeric searches
Internet architecture 3
item folders 10

L

large reports 40
less than operator 65
libraries 12
library files 12
linking OLE objects 48–49, 97
links
as hotspots 42
in OLE applications 48–49
initial Encyclopedia Web page 8, 9
to report documents 18, 33
List of Channels page 3
Live Report Extension *See* LRX
local reports 35
opening 38
locating
data 53, 54, 57, 65, 75
non-printing ASCII characters 71
searchable objects 54
specific ASCII characters 66, 69, 70
logging into Web environments 7
logical search operations 60
Login dialog box 7
lowercase characters 69
LRX (Live Report Extension) ix, 33–35, 92
LRX mode 22
enabling 22

M

mail services 95
maintaining embedded objects 48
Manuals directory xi
matching exact patterns
  with pattern operators 69
  with wildcards 66–68
menu bar (subscribed channels) 33
menus 52
Microsoft Exchange 95
modifying *See* changing
moving through reports 40–48
  from generated search results 57
  in Web environments 6
  with DHTML formats 25
multiobject searches 59–65
  displaying results 64, 72
  selecting objects for 60
multiple objects, selecting 85
My Profile link 22

N

native formats 22
  viewing reports in 40
Navigator
  managing Encyclopedia items 13
networks
  opening report files 38
  printing from 94
New HTML File dialog box 93
new line character, finding 71
Next button (Results page) 59
non-printing ASCII characters 71
Not operator 66
notification messages
  sending 19
  setting headlines for 19, 31
  viewing 19
number sign (#)
  finding 70
  wildcard 66, 67
numeric searches 54, 59, 65
  finding exact patterns 66

O

Object Linking and Embedding *See* OLE
objects
  adding to search criteria 73, 74
  copying 17
  deselecting searchable 60
  finding searchable 54
  linked vs. embedded 48
  removing from search criteria 61, 63, 74
  selecting report 85
  selecting searchable 55, 60
OLE applications 48–49
  linked vs. embedded objects 48
OLE automation 49
OLE objects
  distributing with reports 97
one-byte character, finding 71
online documentation xi
online help xii–xvi
  creating report specific 51
  creating report-specific xv
  usage overview xii
online reports vii, 2
Open File command 38
open server ix
  file types described 12
  overview 12
  viewing reports 40
opening
  report files 38
  search definition files 76
operators 65, 69
Options dialog box 81
Or operator 66
orientation
  page layouts 91
output options 81, 83, 84

P

–p option 92
page number dialogs 42
page orientation 91
page ranges 90
page security
  setting 17, 24
page-level security
  overview 18
paging commands and buttons 40
paging through reports 40

parameter values files
described 11
running in Web environments 19
parameters
See also specific type
saving 11
Paste command 86
pasting data 85
pattern matching
with pattern operators 69
with wildcards 66–68
pattern operators 69
PDF files xi
PDF formats 25
personal channels 8, 10, 30–31
selecting notification items in 19
Personal folder 8
personal folders 10
popup menus *See* context menus
pound sign (#)
finding 70
wildcard 66, 67
Previous button (Results page) 59
Print command 90
Print dialog box 90
Print Report command 94
printed documentation xi
syntax conventions xvii
typographical conventions xvi
printers 90
changing properties for 91
specifying on your desktop 91
Printers folder 10
printing
compared to viewing 90
from Actuate LRX 92
from Report Encyclopedia 94
from the command line 92–93
from your desktop 90
page ranges 90
printing options
setting 90
privileges
assigning to Encyclopedia items 13
types described 13
product summary viii
programming interfaces x
properties
changing printer 91
Properties command 91
providing report-specific online help xv
push technology 29

Q

question mark (?)
finding 70
wildcard 66

R

range operator 65
read privilege 15
recovery 35
related pages 42
report design files *See* design files
report document structure information 75
saving 75
report documents *See* document files
Report Encyclopedia
accessing items
for specific versions 13
in Web environments 6, 18
adding access restrictions 17, 18
assigning privileges 13
autoversioning 13
configuring for open server reports 13
downloading items 17
initial Web page for 7, 8
overview 4–5, 10
printing reports 94
system failures and 35
viewing HTML reports 39
viewing items
from Web browsers 29, 33
viewing open server reports 40
viewing reports x
viewing request status 10, 20
Report Encyclopedia Login dialog box 7
report executables *See* executable files
report extensions 12
report files
See also specific type
access restrictions for 17, 18
accessing in Web environments 6, 18

accessing specific versions 13
autoversioning feature for 13
bundling for distribution 95
creating DHTML documents 25
creating HTML documents 93
not finding 13
opening 38
preparing for distribution 95, 97
rights and privileges 13
types described 10–12
report generation requests
creating 19
submitting 20
valid ranges 19
viewing status 10, 20
report object searches *See* search definition files; search extensions
report parameters *See* parameters
report server API x
ReportCast channels ix, 29–33
features 29
overview 3
sending notification messages 19
setting notification headlines 31
subscribing to 32
viewing contents 32
viewing list of 32
viewing notification messages 19
ReportCast technology 3, 21
Reporting Server
creating access restrictions for 17, 18
features 4
overview 2, 12
reporting solutions vii
ReportQuery extension 75
See also search definition files; search extensions
reports vii
creating online help for xv
distributing 94–97
locating specific values 65–72
moving through 40–48
overview 2
printing from Actuate LRX 92
printing from Encyclopedia 94
printing from your desktop 90
printing options 90
reading third-party 13
saving in DHTML formats 25, 28
saving in HTML formats 93
searching 53, 75
viewing 38
with Web browsers x
viewing from channel notifications 19, 29
viewing in DHTML formats 22, 24
viewing in native formats 22, 40
viewing specific sections 41, 42, 44, 49
viewing third-party 40
viewing with Web browsers 6, 18, 21, 33
zooming range 49
report-specific online help 51
Request Report page (report executables) 19
Request Status button 20
Requester API x
Requester dialog box
entering headlines 31
Requester Web page 31
requests
creating for report generation 19
submitting for report generation 20
valid ranges 19
viewing report generation status 10, 20
viewing status 20
Requests folder
overview 10
reserved characters, finding 70
resizing search results columns 64
Results page (Search) 57, 72
moving to specific matches 58–59
selecting specific data 74
results sets 77
creating 77, 79
.ROD files *See* design files
.ROI files *See* document files
.ROL files *See* libraries
roles
assigning to all users 17
defining lists of 18
.ROS files *See* search definition files
.ROV files *See* parameter values files
.ROW files *See* HTML document files
.ROX files *See* executable files
–rox option 93
–rspn option 93

rubberband selection 60
running external applications 49
running multiple object searches 59–65
running reports 94
  version control 13
  viewing status 10, 20
  Web environments 18–21
running search definition files 76
running single object searches 55

S

same as operator 65
Save as HTML command 93
saving
  export options 75
  report designs 11
  report parameters 11
  reports in DHTML formats 25, 28
  reports in HTML formats 93
  search criteria 75
scaling range
  documents 49
Scheduled Requests folder 8
Search button 55, 57
search criteria
  See also search definitions; search expressions
  deleting objects 61, 63, 74
  multiobject searches 59, 60, 61, 63
  saving 75
  single object searches 56
  specifying data for 72–74
search cursor 54
search definition files 75–76
  opening 76
  overview 11
search definitions 75
  selecting 76
Search dialog box 73
  adding multiple objects 60
  deleting objects 63, 74
  displaying results 57, 72
  exporting from 78, 79
  opening 55
  opening search definition files 76
  saving search definitions 75
  text string limit 72
Search Export Options dialog box 78, 80
search expressions 65–72
  adding pattern operators 69
  adding wildcards 66–68
  ASCII codes in 71
  reserved characters in 70
search extension API x
search extensions 76, 77–85
  setting options for 81–85
search operators 65–66, 69
Search page (Search dialog) 56
  adding wildcard characters 65
SEARCH.TXT 79, 81
searchable fields 26
searchable objects
  deleting 61, 63, 74
  deselecting 60
  finding 54
  selecting 55, 60
searches
  resulting in no matches 60
searches (help topics) xiv
searching reports 53, 75
  basic techniques 54
  DHTML formats 26–29
  displaying results 57, 64
  finding searchable objects 54
  for non-printing characters 71
  for reserved characters 70
  getting specific values 65–72
  running multiobject searches 59–65
  running single object searches 55–57
  selecting searchable objects 55, 60
  with pattern operators 69
secure read privilege 14, 17
security
  setting page 17, 24
  setting page-level 18
security rules 18
Select page (Search dialog) 73
selecting
  report objects 85
  searchable objects 55, 60
selection criteria *See* search criteria
selection formulas *See* parameters
Send command 95
sending notification messages 19

sending reports as attachments 96
sending reports via e-mail 95
server applications 2
  distributing reports 94–97
  moving through reports on Web 6
  moving through reports with DHTML formats 25
  printing reports 90
  recovering from system failures 35
  sharing reports 4
  viewing reports 39, 40
server connections *See* connections
servers ix, 2
  crash recovery 35
services 29
silent mode (printing) 93
single object searches 55
  displaying results 57, 72
Software Development Kit x
source code 12
source files 12
special characters 70
spreadsheets 48, 77
  distributing with reports 97
  setting search extensions options for 84
SQRIBE report extensions 12
square brackets ([ ])
  finding 70
  search operator 69
Srchdef directory 75, 76
status information
  viewing report generation 10, 20
storing parameters 11
strings
  case-sensitive searches 69
  finding specific patterns 66, 68, 69
  search results limit 72
  searching for 55, 59, 65
  viewing search results 57, 72
  with non-printing characters 71
  with reserved characters 70
  with special characters 70
structure information 75
  saving 75
subfolders 6
Submit Request dialog 20
submitting report requests 20
subscribing to ReportCast channels 32
Subscription page 3
syntax conventions (documentation) xvii
system failures 35

T

tab character, finding 71
tab-delimited data 28
Table of Contents 44–48
  displaying 45
  expanding/collapsing items 46
Table of Contents command 45
testing for equality 65
text, selecting 85
text files
  export delimiters 78, 80, 85
  export options for 78, 80
  exporting to 77, 78, 80
  saving DHTML pages to 28
  search extension options for 84
text strings *See* strings
third-party analysis tools x
third-party vendors 12
  viewing reports from 40
TOC icon 45
Transporter technology 77
  See also search extensions
two-byte character, finding 71
typographical conventions xvi
  syntax xvii

U

UNIX platforms
  printing from 94
unsubscribing 32
uppercase characters 69
URLs 6
User Preferences page 23
users
  accessing personal folders for 10
  assigning privileges 13
  defining lists of 18
  logging on as anonymous 7
  logging onto Report Encyclopedia 7

V

version control
  overview 13
View menu 40
view processes 21
Viewer viii
  distributing with reports 94, 96
  downloading 96
viewing
  local reports in Web browsers 35
  matching values 57, 58, 64
  online documentation xii
  report contents page 44, 45
  report generation status 10, 20
  reports 38
    with Web browsers x
  reports for open server 40
  reports from channel notifications 19, 29
  reports in DHTML formats 22, 24
  reports in native formats 22, 40
  reports on HTML pages 39
  reports with Acrobat reader 25
  reports with Web browsers 6, 18, 21, 33
  search definitions 76
  search results 72
  specific report pages 41, 42, 44
  specific report sections 47, 49
  Web channels 32
viewing modes 22
visible privilege 14
volumes (defined) 5

W

Web applications
  moving through reports on Web 6
  moving through reports with DHTML formats 25
Web browsers ix, 2
  overview 21, 33
  viewing reports x
Web environments
  accessing Encyclopedia folders 9
  accessing report files 6, 18
  connecting to 6
  generating reports 18–21
  overview 1, 3
  sending reports as attachments 96
  setting viewing modes 22
  subscribing/unsubscribing to ReportCast channels 32
  viewing reports 6, 18, 21, 33
Web pages 3
  overview 7–9
Webcasting 29
wildcards 65, 66–68
Windows platforms 48
write privilege 15

Z

zooming 49

100037158